OXFORD FREE PUBLIC LIBRARY
3 7479 0019 0363 5

1974

RAVELIN'S

OXFORD

HIGH SCHOOL

Foreword

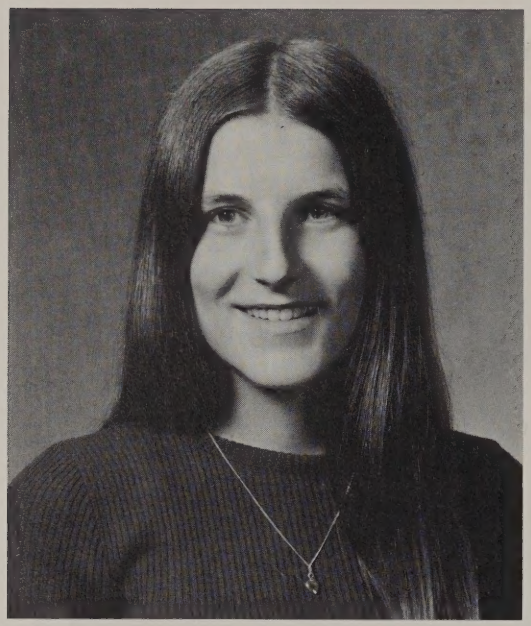

CATHERINE LEE BACON

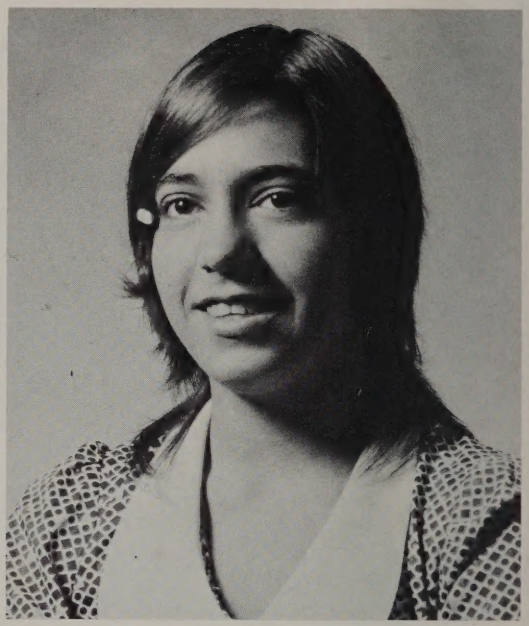

KAREN THERESA BRASSARD

Although the years at Oxford High School are only a small percentage of our lives, the Class of 1974 will forever cherish their fond memories of these years. We have experienced the pride of victory and the pain of defeat — the joys of life and the responsibilities of living. Through the educational milieu of OHS, we have come to know the true beauty of lasting friendships.

We, the Class of 1974, hoping to express deep appreciation to all those involved in making those high school days a worthwhile experience, would like to present a collection of thoughts and memories of our years at OHS.

Catherine L. Bacon

Editor

Karen T Brassard

Editor

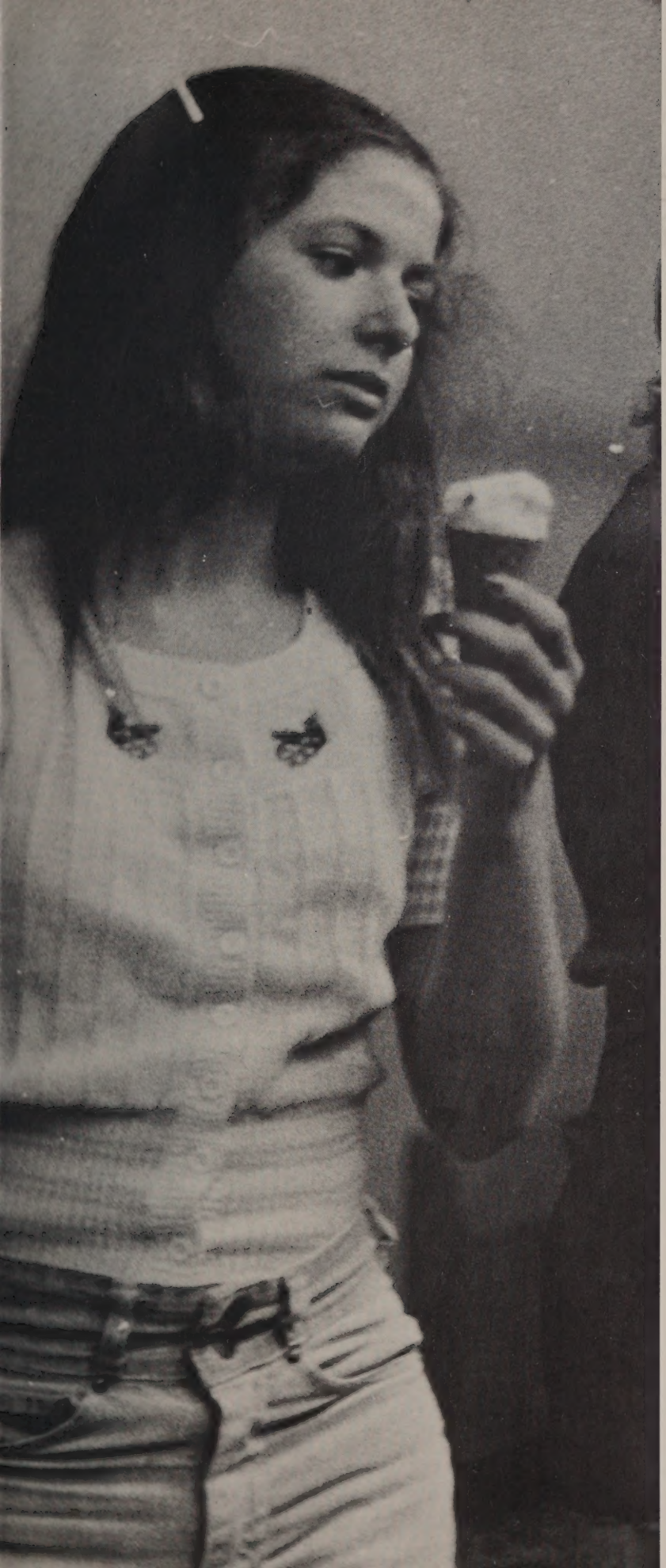

TABLE OF CONTENTS

FOREWORD 2
DEDICATION 4
ADMINISTRATION and FACULTY 5
SENIORS 13
UNDERCLASSMEN 67
CLUBS 77
SPORTS 95
ADVERTISEMENTS 113

MRS. RENA PRUNIER

Dedication

In appreciation for all her help throughout our years at OHS, the Class of 1974 would like to dedicate its yearbook to Mrs. Rena Prunier. Many times gratitude felt is not expressed, but we do not believe that such patience and kindness as she has always shown to us should go unrecognized.

We sincerely hope that, in some small way, these pages will repay her for the many hours she has spent in making our five years at OHS worthwhile ones.

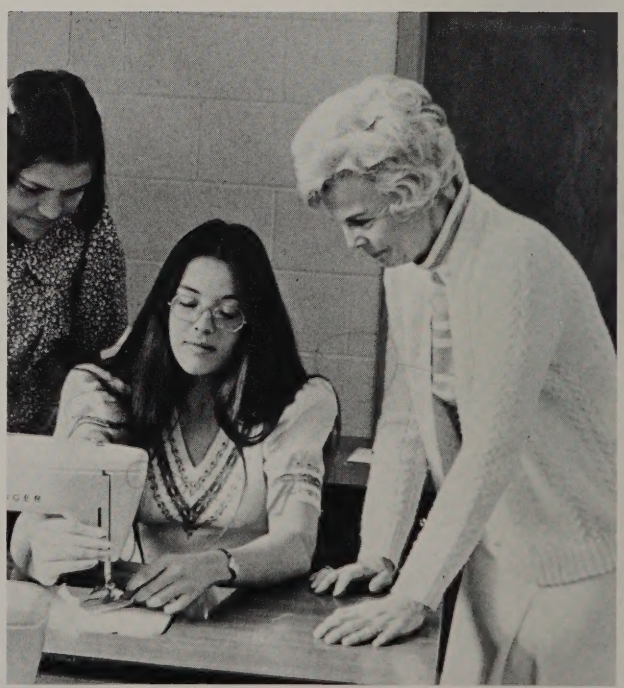

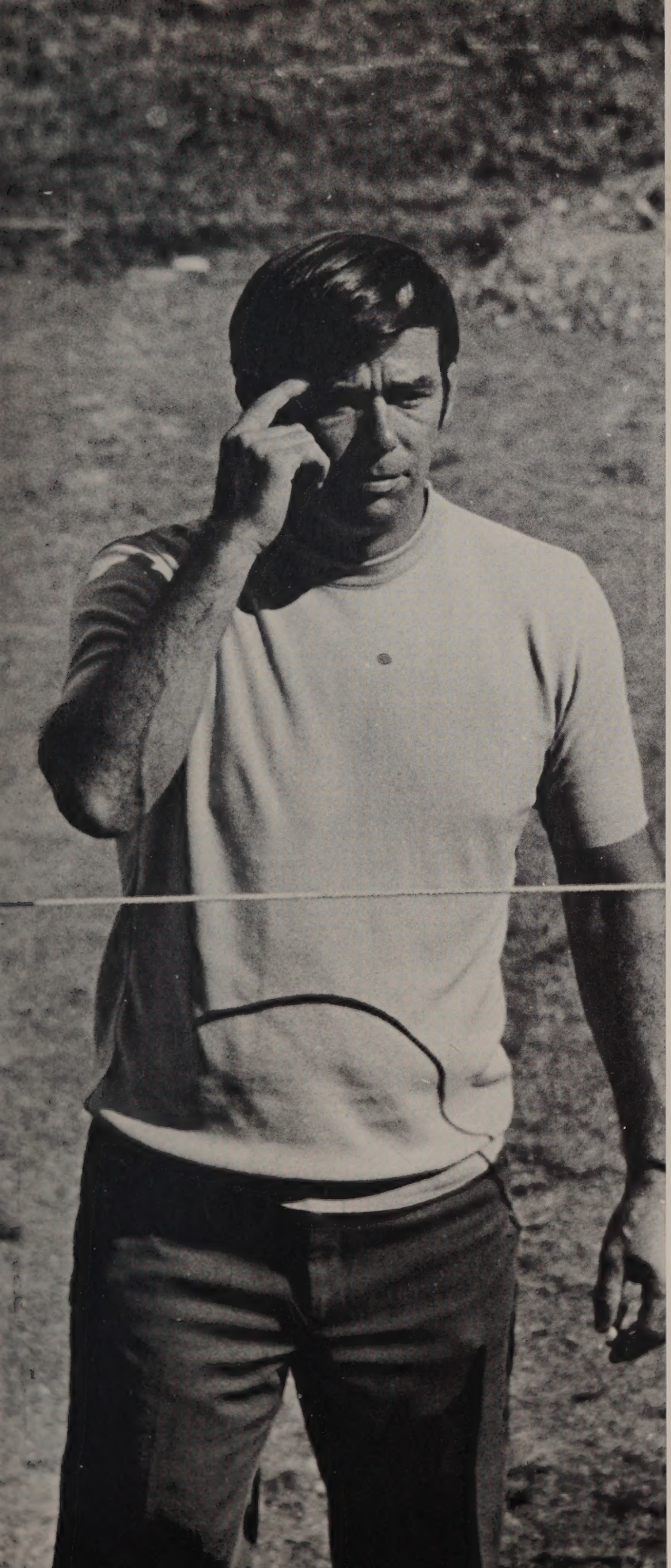

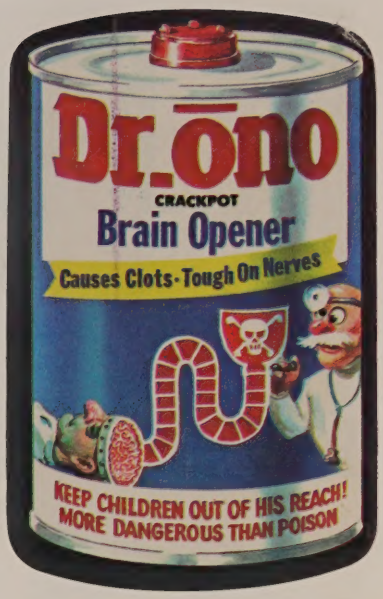

ADMINISTRATION AND FACULTY

Mr. John F. Maloney
Superintendent of Schools

Mr. Dan Ivascyn
Business Manager

Mr. Irwin D. Pottle
Principal

Mr. Roger D. Bacon
Assistant Principal

Mr. Joseph M. Moran
Assistant Principal

Mrs. Dorothy Ahern
English
Department Head

Mrs. Sally Appis
Science

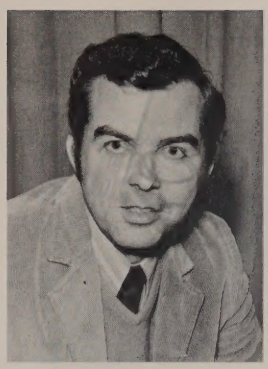

Mr. James Beauregard
Business

Miss Linda Bergdahl
English

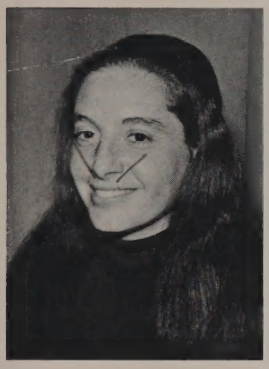

Mrs. Terry Blair
English

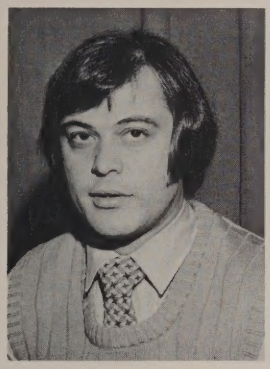

Mr. Ernest Boss
Special Education

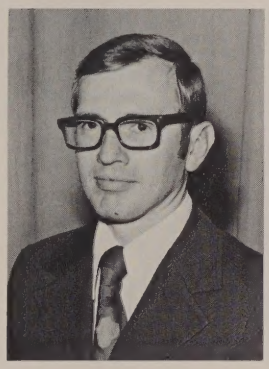

Mr. Robert Boucher
Social Studies

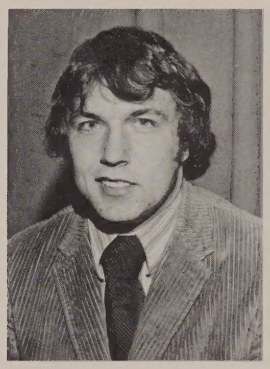

Mr. Paul Boudreau
English

Mr. Edward Boyden
Industrial Arts

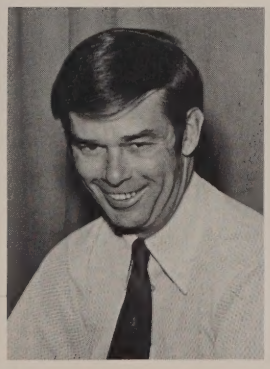

Mr. Paul Brissette
Business
Driver Education
Athletic Director

Miss Britta Broman
English

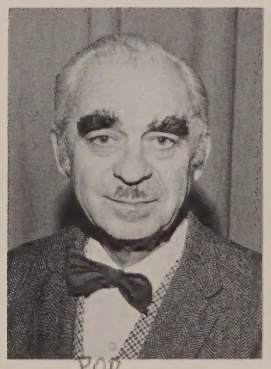

Mr. Walter Browning
Mathematics

Mr. Richard Budness
Science

Mrs. Andree Cassavant
Foreign Languages
Department Head

Mr. Paul Chase
Mathematics

Mr. Roger Cook
Social Studies

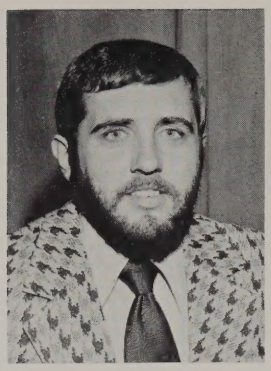

Mr. Joseph Coonan
Psychology
Foreign Languages

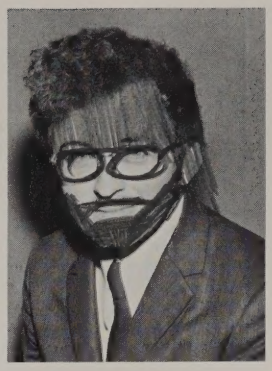

Mr. Bruce Denson
Mathematics

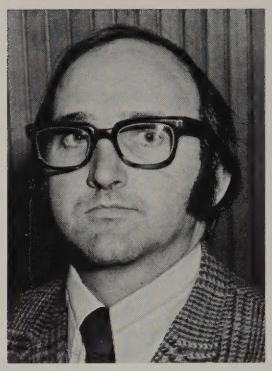

Mr. Robert Ducharme
Industrial Arts

Miss Joyce Erickson
Physical Education

Mr. Alphonse Esposito, Jr.
Guidance

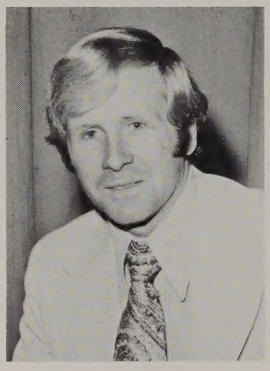

Mr. Edward Fontaine
Science

Mrs. Kathleen Fournier
English

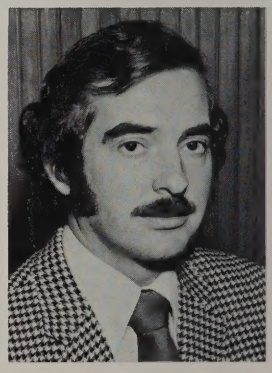

Mr. Michael Fura
Music

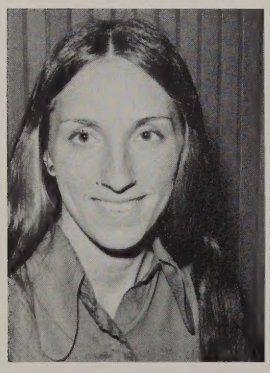

Miss Catherine Gaydosh
Physical Education

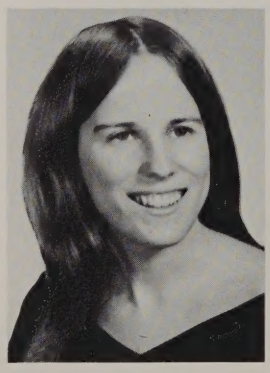

Miss Judith Gheringhelli
Business

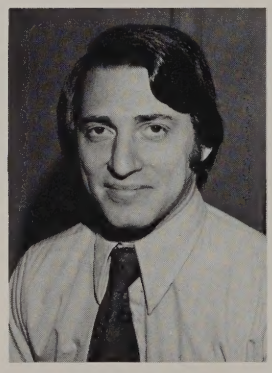

Mr. Martin Gilman
Music

Miss Regina Greene
Foreign Languages

Mrs. Cynthia Haddad
Foreign Languages

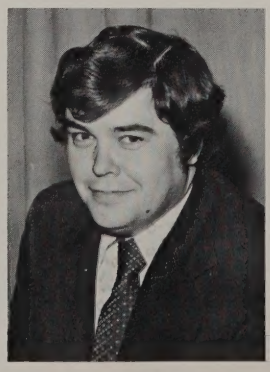

Mr. John Halpin
Social Studies

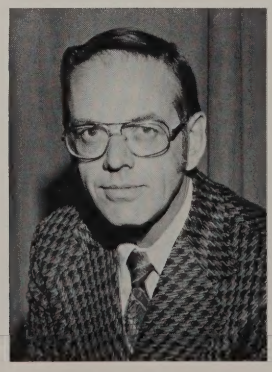

Mr. Henry Hamelin
Guidance

Mr. Ronald Hazelwood
Social Studies

Mr. David Helm
Business
Social Studies

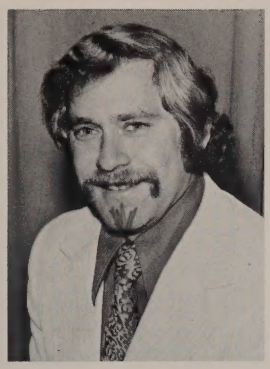

Mr. Andrew Hescheles
Physical Education
Department Head

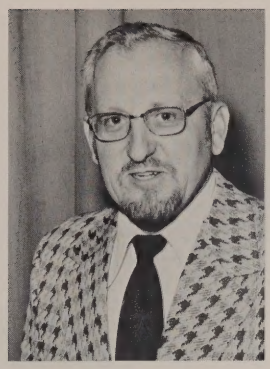

Mr. Raymond Hustin
Science

Mr. Allan Jones
Mathematics

Mrs. Joanne Kimball
Home Economics

Mrs. Judith Kosciusko
English

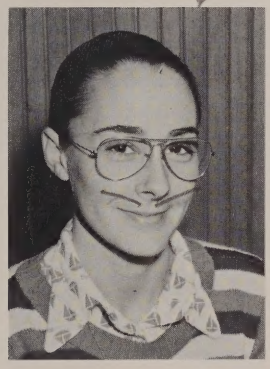

Mrs. Joyce Kressler
Art

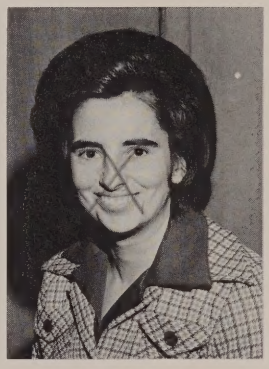

Mrs. Regina Kudron
Science

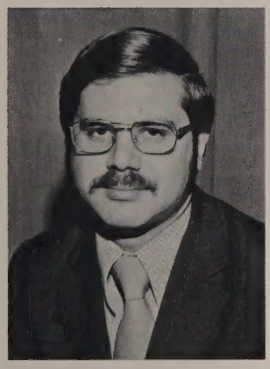

Mr. John Lamacchia
Social Studies

Mrs. Patricia Langaas
Mathematics

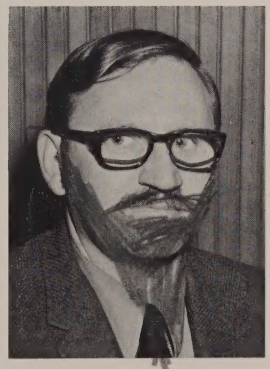

Mr. Kjell Langaas
Audio Visual Director

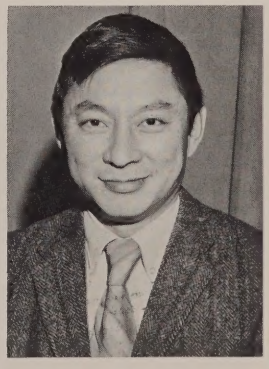

Mr. Wei-Tsun Lee
Librarian

Mrs. Sheila Leonard
English
Mathematics

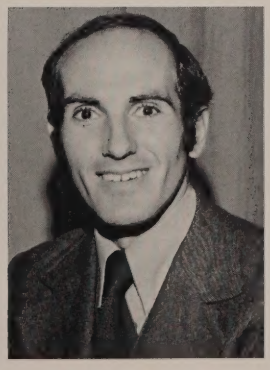

Mr. John Magarian
Science

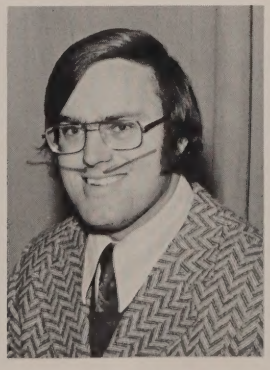

Mr. Joseph MarcAurele
English

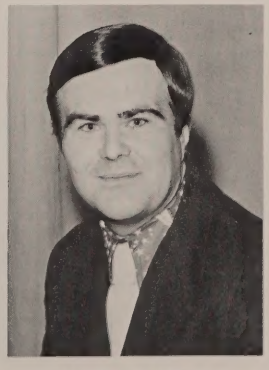

Mr. Ernest Matte
Science

Mrs. Shirley Matteau
School Nurse

Mrs. Norma Olney
Science
Department Head

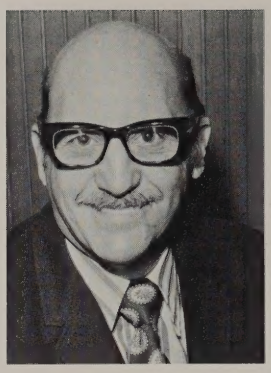

Mr. Robert Pasqualetti
English

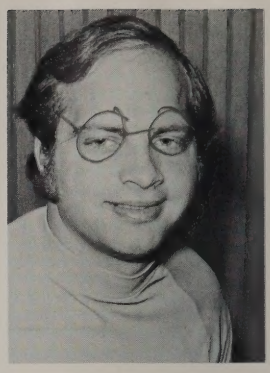

Mr. Gerald Peek
Physical Education

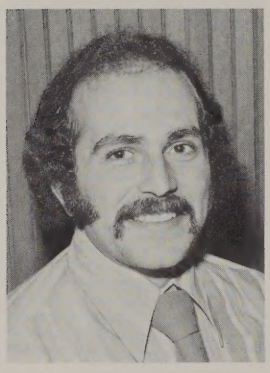

Mr. James Pietro
Foreign Languages

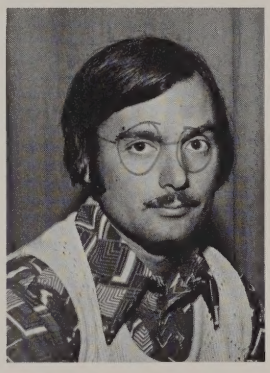

Mr. David Powell
English

Mrs. Rena Prunier
Home Economics

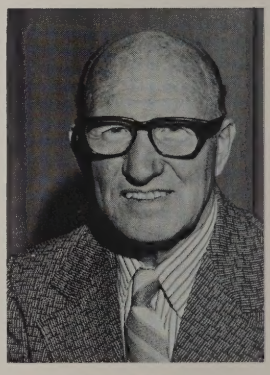

Mr. Donald Putnam
Mathematics
Department Head

Mrs. Marilyn Ray
Business
Department Head

Miss Helen Rawinski
Foreign Languages

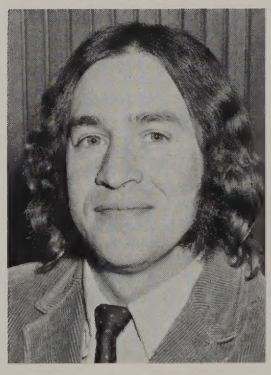

Mr. David Rodgers
English

Mrs. Nancy Scanlon
English

Mrs. Marilyn Schur
Guidance Director

Miss Barbara Seale
English

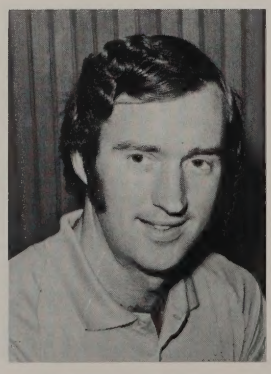

Mr. George Starkus
Physical Education

Mr. Ralph Stickney
Industrial Arts
Department Head

Miss Linda Sugarman
Speech Therapist

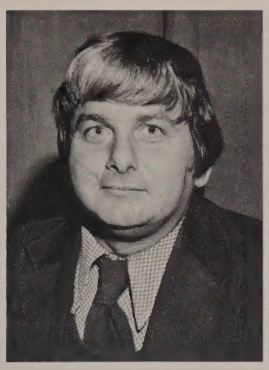

Mr. Arthur Tateronis
Guidance

Mr. Charles Thomas
Industrial Arts

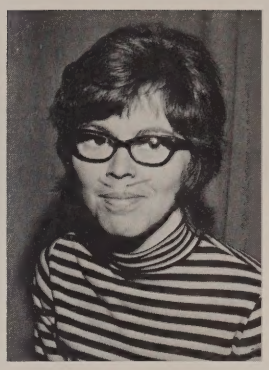

Mrs. Kathleen
Threadgould
Mathematics

Mr. Thomas Valentinetti
Social Studies
Department Head

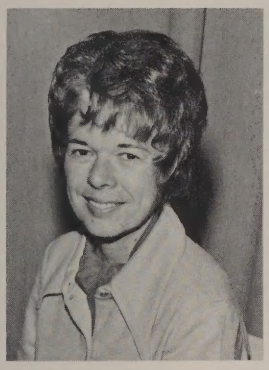

Mrs. June Waldron
Business

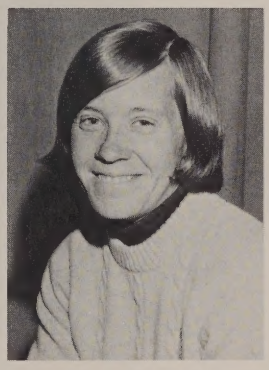

Miss Donna West
Physical Education

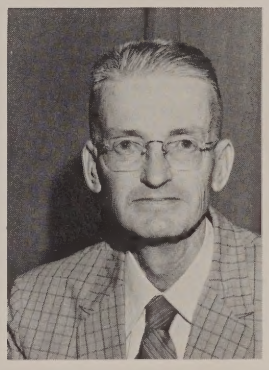

Mr. F. Duncan Wilson
Foreign Languages
Driver Education

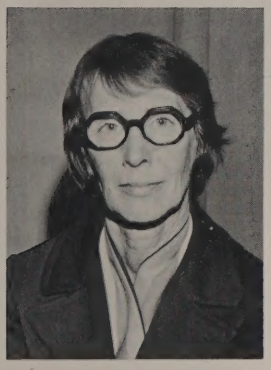

Mrs. Anne Wylie
Art

Mrs. Phyllis Carey
Office Secretary

Mrs. Irene Haynes
Library Secretary

Mrs. Ruth Latham
Library Secretary

Mrs. Madelyn Melander
Office Secretary

Mrs. Helen Prouty
Guidance Secretary

Mrs. Albertine Steina
Office Secretary

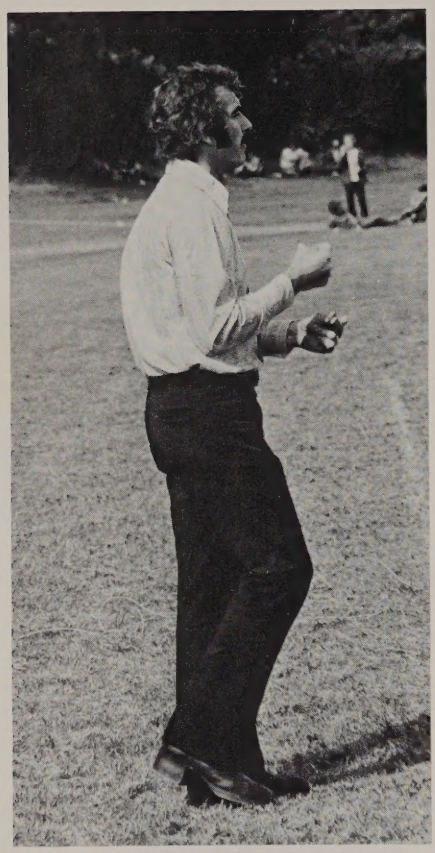

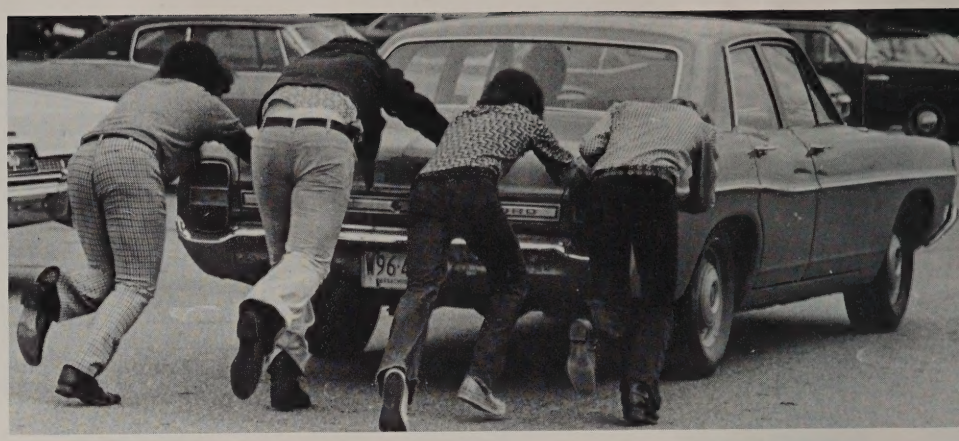

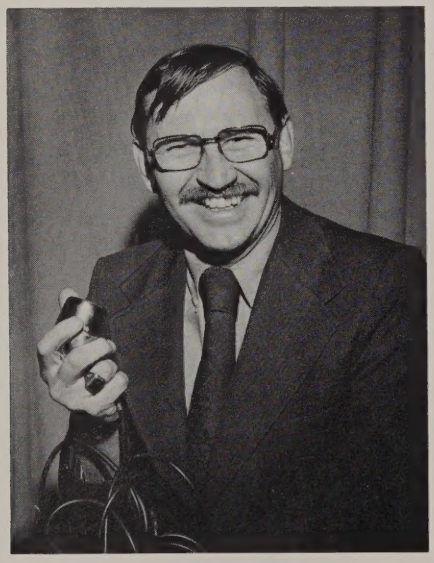

PIRATES
PIRATES

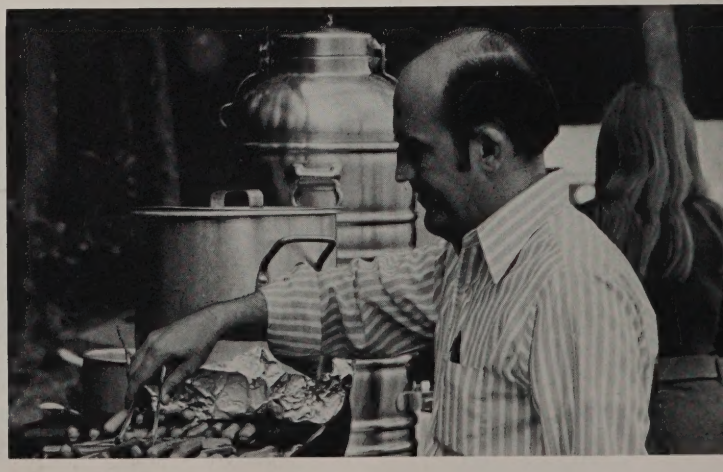

SENIORS

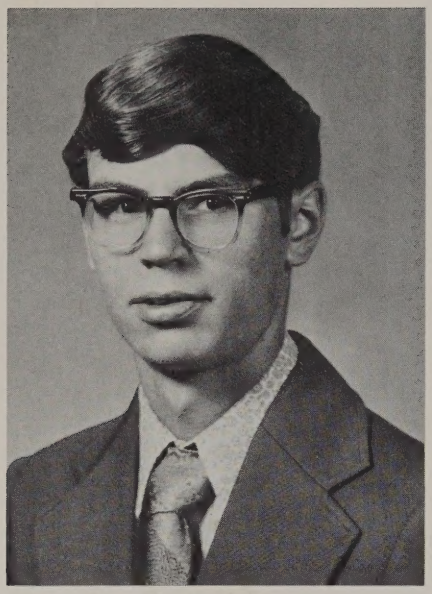

DONALD GEORGE ADAMS
"Humility is the solid foundation of all virtues."
Skip
Pride 'n Joy: Listening to music
Pet Peeve: People who think they know it all
Goal: To have a brand-new car

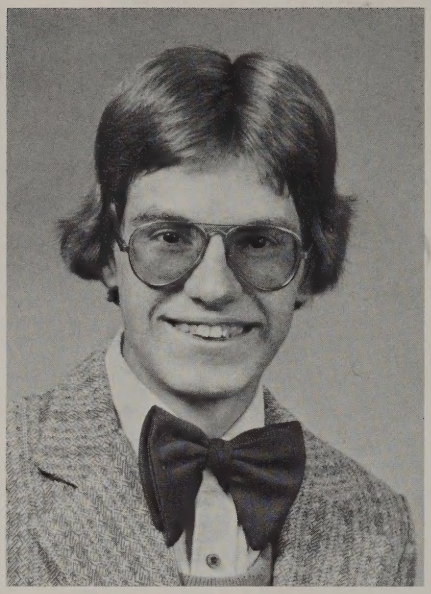

DANIEL ALGIRD AIKSNORAS, JR.
"Be true to your own highest convictions."
Danny
Pride 'n Joy: My family, friends, and people I've met
Pet Peeve: People who judge the book by its cover
Goal: To succeed and see the world

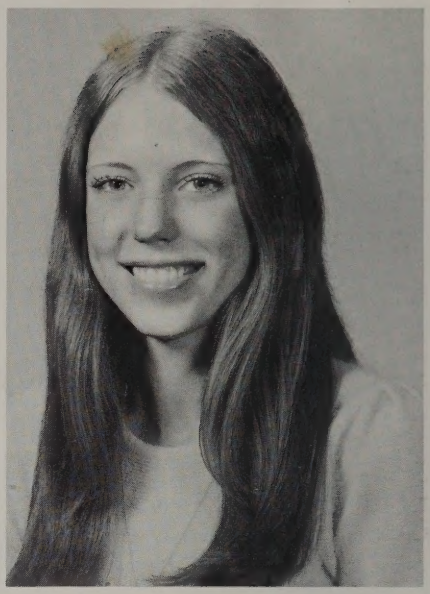

MARY THERESA AMIOT
"The only thing worth having in earthly existence is a sense of humor."
Mare
Favorite Expression: "Oh, really?"
Pride 'n Joy: My family, Janey and Ga, Cape, good times, and Romeo
Pet Peeve: A state of depression, blushing, bathrooms
Goal: To have peace within myself and to help those who are less fortunate than I

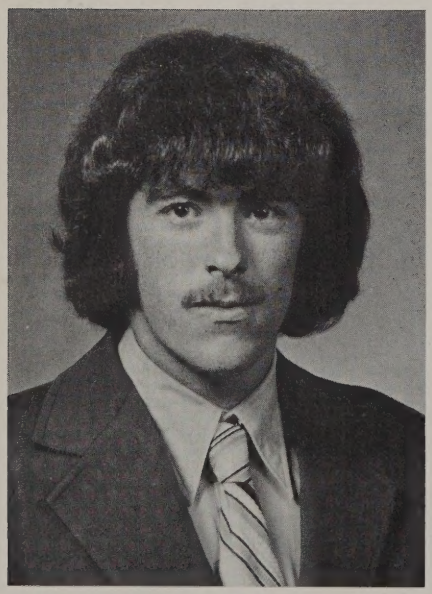

STEPHEN C. ANDERSON
"Man is born free, and everywhere he is in chains."
Augy
Favorite Expression: "Tell me about it."
Pride 'n Joy: Joanne and my family and the Wessells
Pet Peeve: School and town trucks
Goal: Cabinet maker

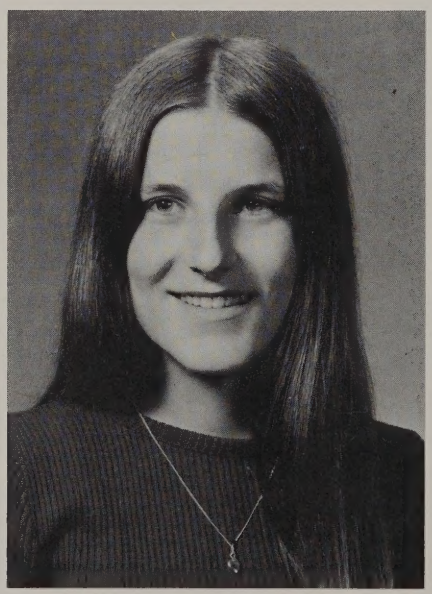

CATHERINE LEE BACON
"Keep your face to the sunshine, and you cannot see the shadow."
Cathy
Favorite Expression: "I wanna shake, rattle, 'n roll."
Pride 'n Joy: My family, friends, Debbi, laughing, *Godspell,* A.C.A. '74, "my chum," and life
Pet Peeve: A. G., losing, being depressed
Goal: To make Mom and Dad proud of me, find peace, and go to Switzerland

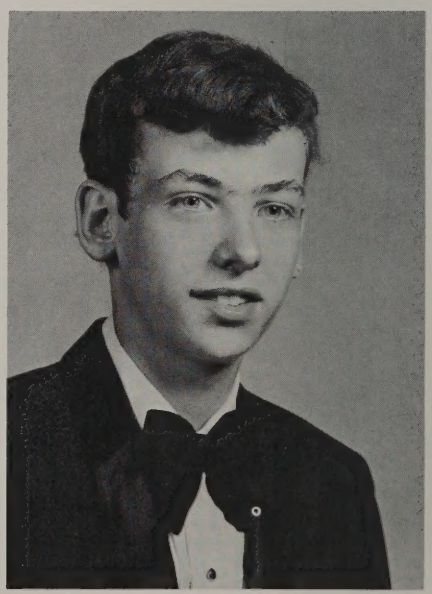

BRIAN CHARLES BALCOM
"Reading maketh a full man, conference a ready man, and writing an exact man."
Favorite Expression: "Far out, Man!"
Pride 'n Joy: My family, my car, and my name
Pet Peeve: People who are false
Goal: To fly planes

JAY LEONARD BEDARD
"Only he who listens can speak."
Barf
Pride 'n Joy: My bike, my family
Pet Peeve: Volkswagens, Berf, and Ruf
Goal: To be satisfied and to travel

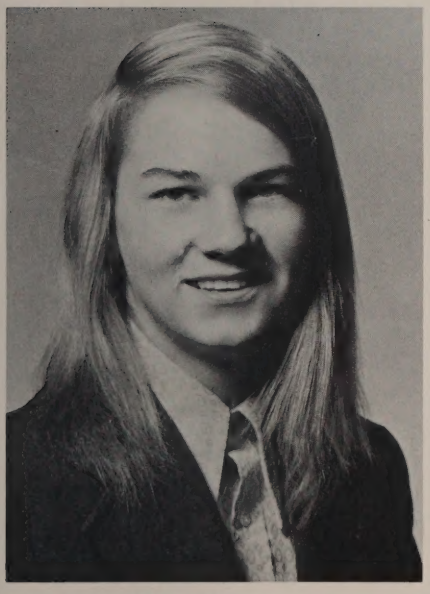

KURT RUSSELL BELL
"If tardiness were a virtue, he'd be a saint."
Shmert
Favorite Expression: "What, we had homework?"
Pride 'n Joy: Family, friends
Pet Peeve: People who think they're number one
Goal: To be an international celebrity

MARILYN BETHANY BELL
"Speech is silver; silence is golden."
Mannie
Pride 'n Joy: Al, my family, friends, and Tricia and Kris
Pet Peeve: Unhappiness, loneliness, and arguments
Goal: To be happy with Al the rest of my life

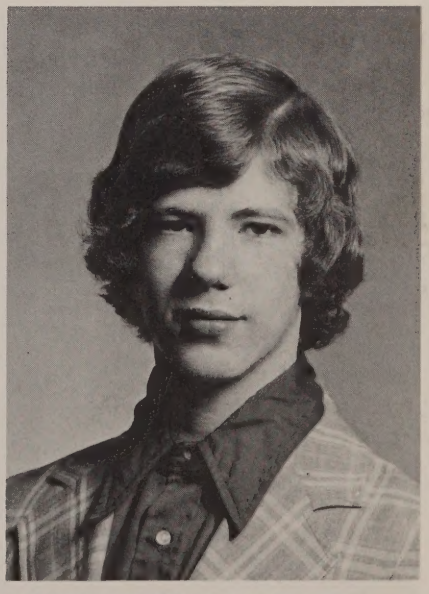

RICHARD JOHN BELLOWS
"Still waters run deep."
Richie
Favorite Expression: "Oh ya!"
Pride 'n Joy: My family and friends
Pet Peeve: Two-faced people
Goal: To be successful in whatever I attempt

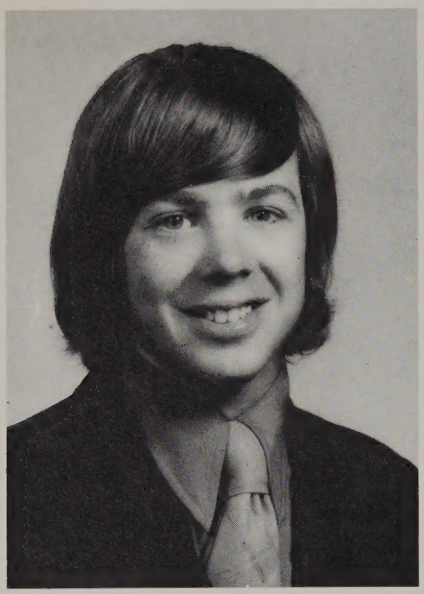

FRANK ERNEST BERRY, JR.
"It happens in life as in grammar, that the exceptions outnumber the rules."
Pride 'n Joy: Family
Pet Peeve: Insurance, accidents
Goal: To be a mechanical engineer

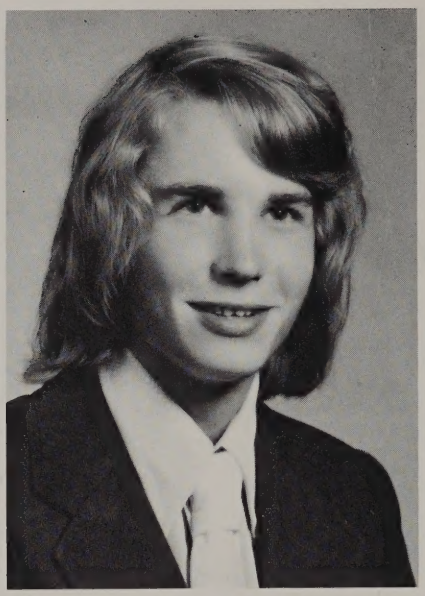

CHARLES GEORGE BIEBERBACH
"Hears much, speaks little."
Chuck
Pride 'n Joy: Laura, my family
Pet Peeve: Nervy, nosey people
Goal: To succeed

JENNEY LINDA PEKALA BLAKE
"No matter what others will be, she will always be herself."
Jey
Favorite Expression: "Excuse yourself!"
Pride 'n Joy: My husband and our love, my family, his family, Sally and Jane
Pet Peeve: People who think there has to be an immediate reason for getting married
Goal: To always give Freddie a reason to come home

ELAINE LOIS BLOMBERG
"A woman that will enjoy a quiet conscience must lead a quiet life."
Bloomberg
Pride 'n Joy: My family, my nieces and nephews, my grandad, Randy G., animals, nature
Pet Peeve: Steak, frizzy hair, gym, the kids on bus #51, conceited people, D.B., glasses
Goal: To own 49 cats and have 9 lives!

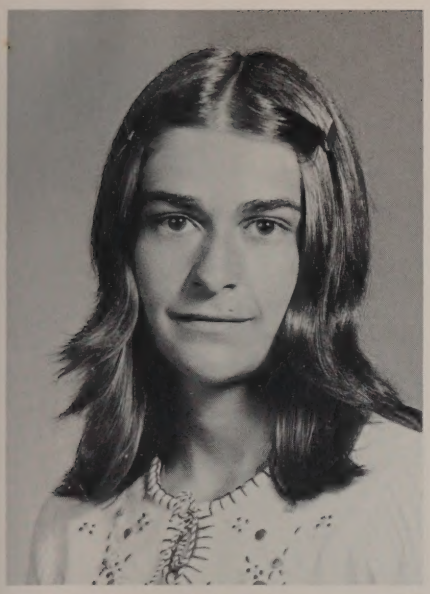

M. SHARON BOUTHILLETTE
"Innocent are her looks but not her ways."
Sharon Mary
Favorite Expression: "Cool it!"
Pride 'n Joy: My family, friends, 8-20-73, the field
Pet Peeve: Having to "defend" myself, nervousness
Goal: To make the people I love proud of me

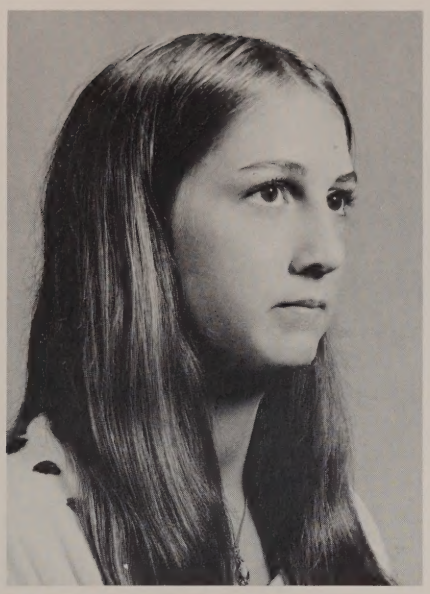

SUSAN MARIE BRANEY
"The one thing in the world of value is an active soul."
Sue
Favorite Expression: "Ya, sure, go 'head."
Pride 'n Joy: John, November 4, Barbara and Richie, Kevin and Ann, Skippy, my mother and father, friends, and especially Arlene, my Aunt Connie and Uncle John, P. S.
Pet Peeve: J. C., saying goodbye
Goal: To find beauty in all I see and touch

KAREN THERESA BRASSARD
"Generally speaking, she's generally speaking."
Midget
Favorite Expression: I don't wanna hear it."
Pride 'n Joy: My family, friends, JGL
Pet Peeve: Trig, dishes, broken fingernails, being 4′ 11 ¾″
Goal: to be 5′ tall

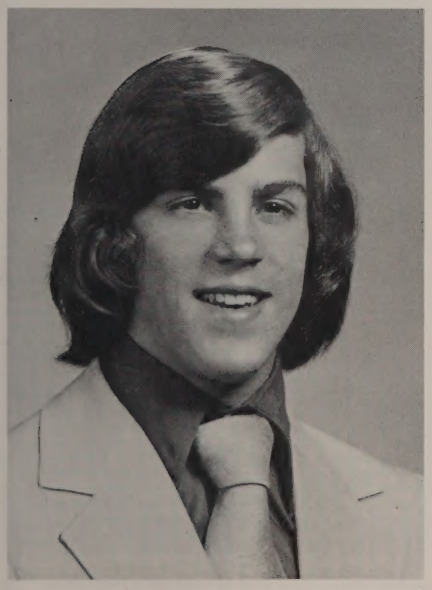

CRAIG THOMAS BRAZELL
"Behind an able man there are always other able men."
Brazzy
Pride 'n Joy: My family and friends
Goal: To be an oceanographer and enjoy what I'm doing

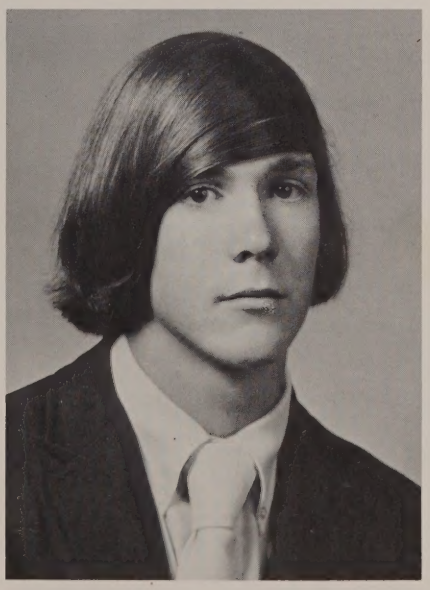

ROBERT KEVIN BROWN
"To know him well is to like him better."
Kevin
Pride 'n Joy: My family and friends
Pet Peeve: Sprints
Goal: To become a millionaire

DEBRA ANN BRUNETTE
"If fortune wants to deal with me, it must accept the conditions imposed by my character."
Brune
Pride 'n Joy: My family and friends
Pet Peeve: Hypocrites
Goal: To make my parents proud of me and to find lasting happiness

PAULA ANN BRUNETTE
"Never cross, never sad; always happy, always glad."
Favorite Expression: "Obviously!!"
Pride 'n Joy: My mother, my grandmother, my family, all my real friends, and the special people in my life
Pet Peeve: Embarrassment, hurt feelings, and people you think are your friends but really aren't
Goal: To become an elementary teacher, to be as happy as I am now, and to fulfill the wishes my father had for me.

LORETTA CHRISTINA BURGESS
"Simplicity is the highest of all virtues."
'Retta
Favorite Expression: "Sure!"
Pride 'n Joy: Special people, memories, my hobbies, family
Pet Peeve: Rude people, two-faced "friends," Labonte's
Goal: To decide what I want and stick to it, to be happy

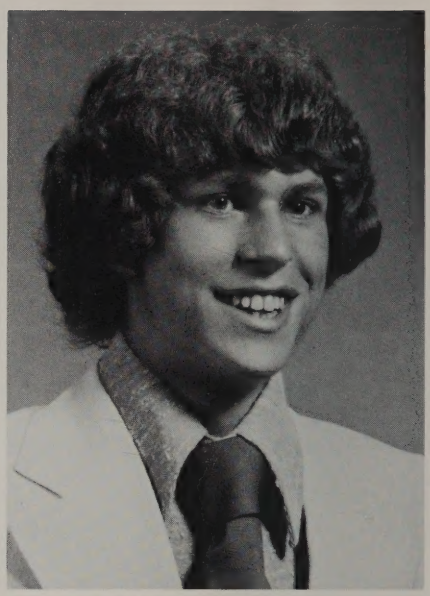

MICHAEL RICHARD BURON
"I'm here; I might as well enjoy myself."
Twinky
Favorite Expression: "What do we have to eat?"
Pride 'n Joy: My family, Paula, my little cousins
Pet Peeve: People who are stuck up
Goal: To be rich, travel around the world

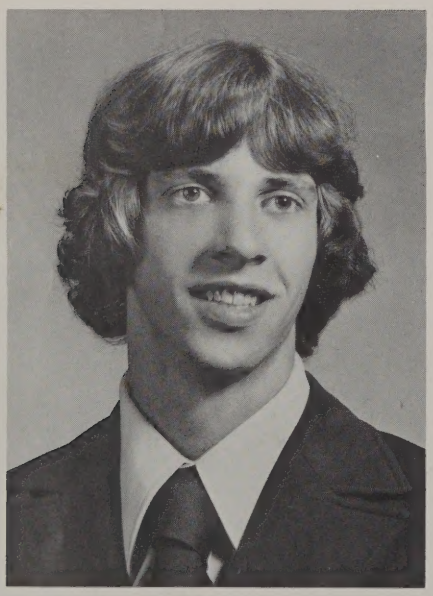

JOHN HOUSTON BURROW
"Keep steady thou hand, for beauty is at your fingertips."
Houston
Pride 'n Joy: Family and friends
Pet Peeve: Girls with hairy legs
Goal: To graduate and become a successful artist

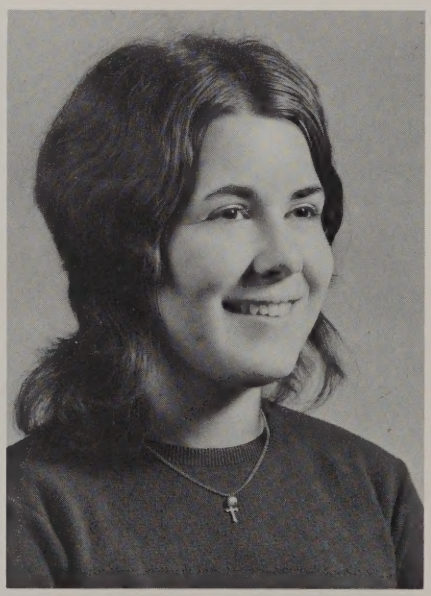

MAUREEN CLARE CAHILL
"Her warmth, her kindness, make her all around fineness."
Moe
Favorite Expression: "What?"
Pride 'n Joy: My family, friends, and Patty
Pet Peeve: Homework, gym, conceited people, and being late
Goal: To go to college, travel, and always be happy

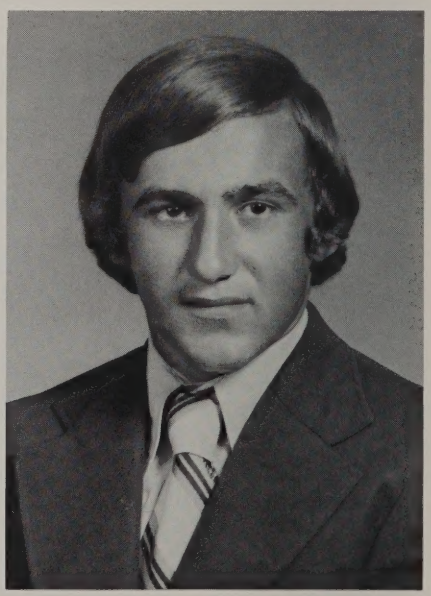

DANIEL SARAPHIN CARBONNEAU
"Great thoughts reduced to practice become great acts."
Carb
Favorite Expression: "Is that right?"
Pride 'n Joy: Della, my family, sports
Pet Peeve: Playing the goalie in soccer
Goal: To try everything once

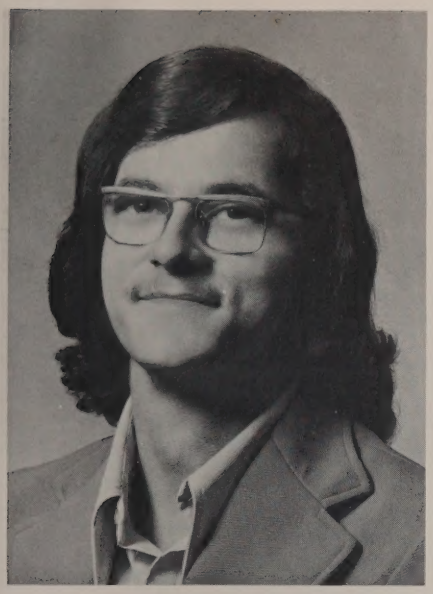

BRIAN WAYNE CARD
"I do not what I ought to do; what I ought not to do, I do."
Hawaii
Favorite Expression: "Decent"
Pride 'n Joy: My music, family, friends
Pet Peeve: Cold feet, four letters like the word work, slow VW vans
Goal: To build my own home and to keep my head satisfied

JANE MARY CARLOMAGNO
"Open, friendly, sweet and kind; friends like her are hard to find."
Janey
Pride 'n Joy: Dino, Mare, Ga, my friends, and my family
Pet Peeve: Jealousy and fighting
Goal: To be a secretary and make the ones I love proud of me

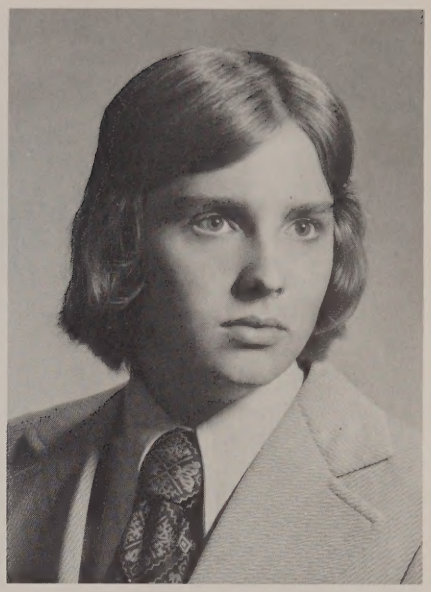

RICHARD PAUL CARLSEN
"Hold fast to dreams, for when dreams go, life is a barren field."
Ricky
Pride 'n Joy: Family, friends and life
Pet Peeve: Defeat, disappointment, and death
Goal: To go to college and teach special education

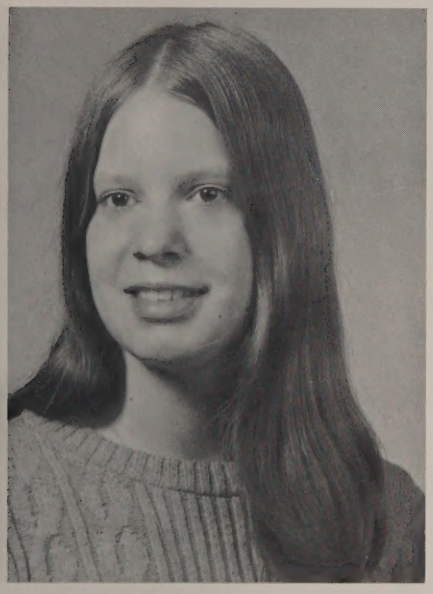

DEBRA LYNN CARLSON
"What I value more than all things is good humor."
Debbi
Favorite Expression: "I wanna shake, rattle 'n roll"
Pride 'n Joy: Family, friends, Cathy, good times and #1
Pet Peeve: S.M., loneliness, and hard times
Goal: To be happy and make the most of my life.

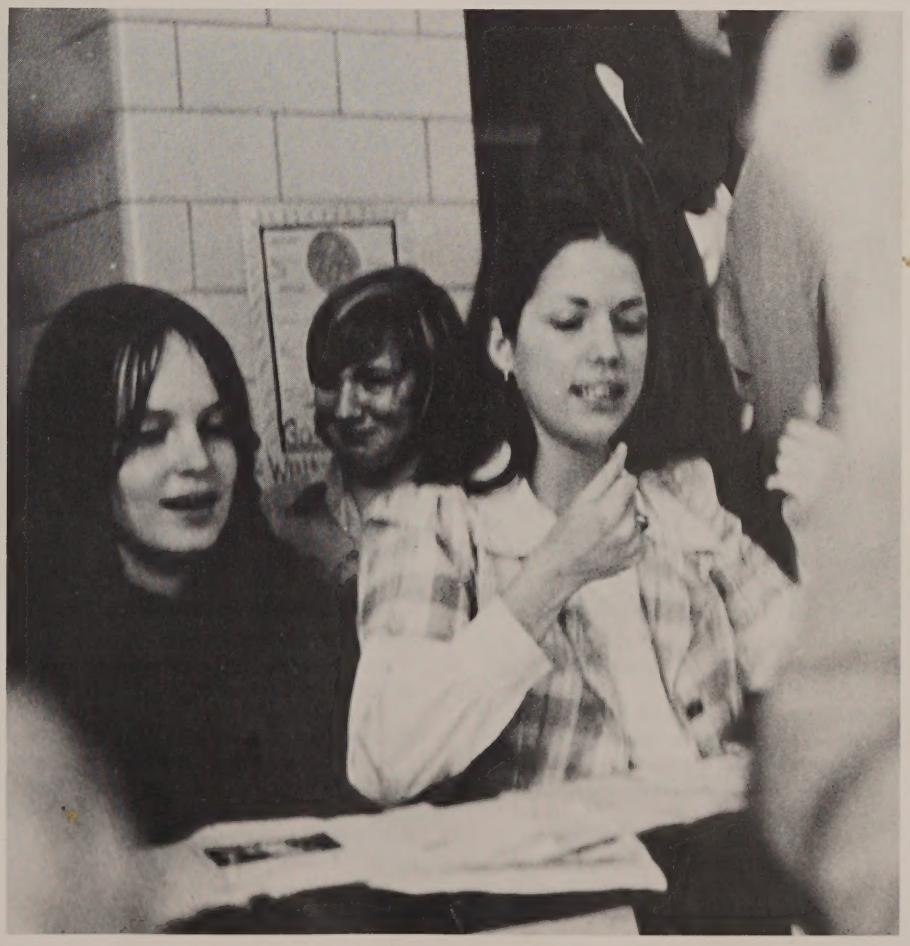

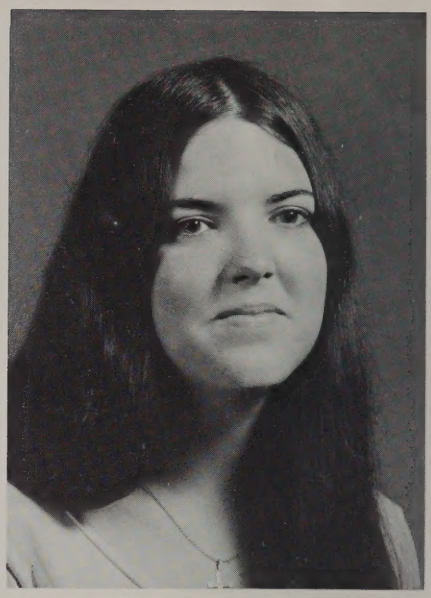

IDA MARIE FLORENCE CASEY
"Happiness is a way station between too much and too little."
Iduh
Favorite Expression: "Oh, Mother!"
Pride 'n Joy: Tree, dilt, family, friendships, being
Pet Peeve: Human nature, noisy chewers, math, Laurie's habit
Goal: To be poor, happy, and remain idealistic

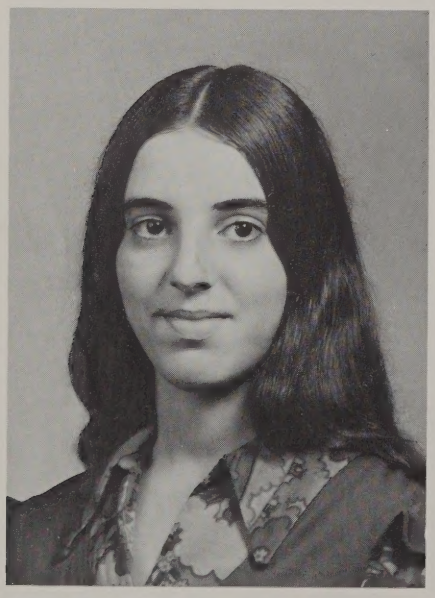

SUSAN MARIE CAZEAULT
"It's in the books . . . why bother with it?"
Coweyes
Pride 'n Joy: My family and friends
Pet Peeve: Getting up in the morning, certain people
Goal: To be successful, to travel

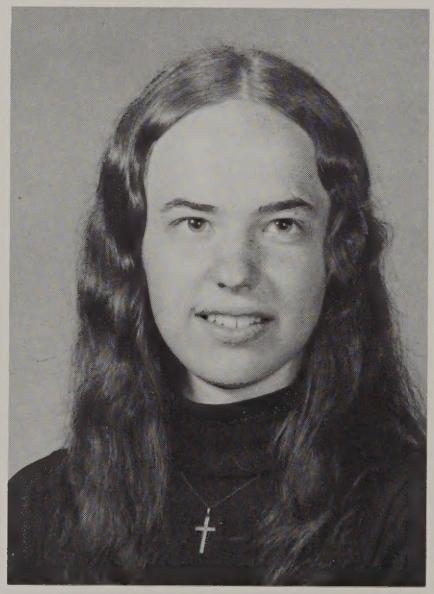

SUSAN ROBERTA CHAFFEE
"Quiet she is under the rule, but oh how different out of school."
Sue
Favorite Expression: "Are you kidding?"
Pride 'n Joy: My family, my friends, and my job
Pet Peeve: People who think they are better than others
Goal: To be successful in life

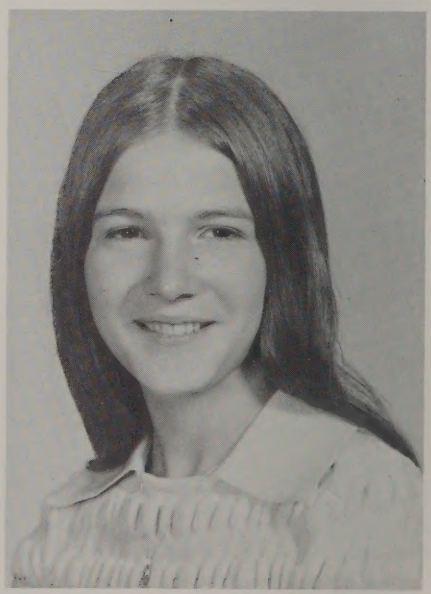

DENISE MARIE CHARETTE
"It is not easy to be a pretty woman without causing mischief."
Favorite Expression: "I wanna shake, rattle 'n roll."
Pride 'n Joy: My family, friends, Stephanie, A.C.A. #33, Class of '74
Pet Peeve: Monday mornings, conceited people, A.G.
Goal: To go to college and live a happy life, to make my parents proud of me.

LINDA LEE CIMOCHOWSKI
"As much love as you can find in others, much more you can find within yourself."
Lin
Favorite Expression: "Really? You're kidding!"
Pride 'n Joy: A special someone, my family, Banana Boat, Kissey, three special friends, and a clock
Pet Peeve: Jealous people, being alone, fighting with friends
Goal: To make my parents proud of me and to always be happy

CYNTHIA ANN CLOUTIER
"To free oneself is nothing; it's being free that is hard."
Cindy
Favorite Expression: "We never talk."
Pride 'n Joy: My family and my best pal, prissies, daydreaming, Rod Stewart, full moons, and people's eyes
Pet Peeve: Cold toilet seats, drip drying, frogs, pot bellies, freckles, Larry's Suzuki, and zits
Goal: To someday have a good reason to stick my chest out

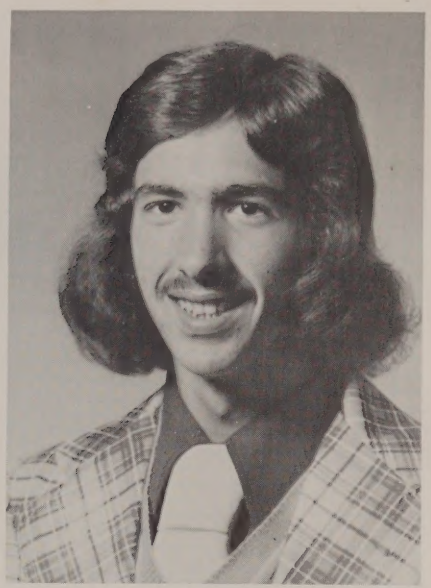

MICHAEL JOSEPH COLEMAN
"The strongest man upon the earth is he who stands most alone."
King
Favorite Expression: "Oh, is he sickening!"
Pride 'n Joy: My mother, Stephen Jr.
Pet Peeve: Favoritism at Oxford High, doing bad
Goal: To marry the right girl, to be happy in life, 4:35 mile

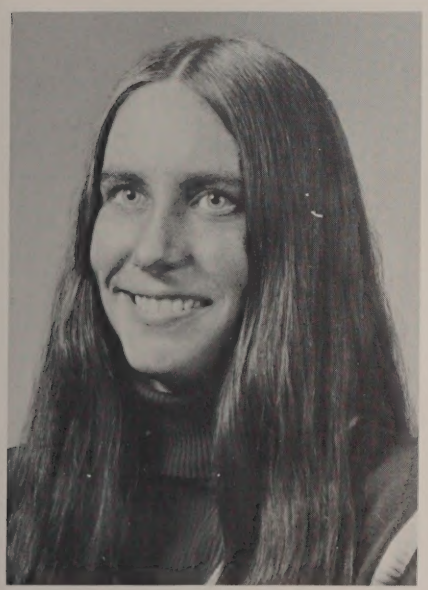

GAIL DOROTHY COLLINS
"To love is to live in a state of constant creativity."
Gay
Favorite Expression: "Okay!"
Pride 'n Joy: Happiness, freedom
Pet Peeve: Nags, forgetfulness
Goal: To become independently successful

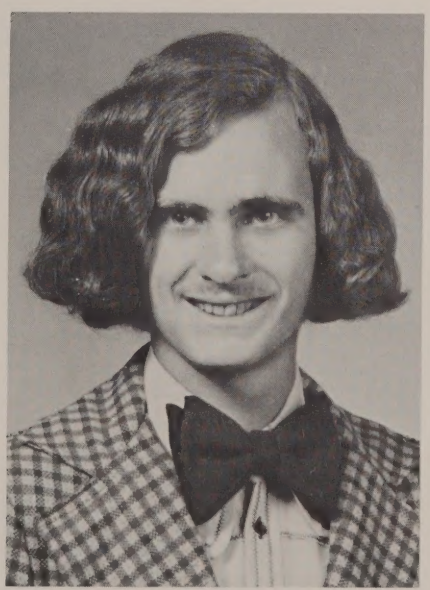

ROBERT LOUIS COLLINS
"What I like about school is going home after a long day at the grind."
Gah
Favorite Expression: "Life is only what you make it."
Pride 'n Joy: My family, Laurie Jane, and Glenny
Pet Peeve: Two-faced people
Goal: To make someone truly happy

CAROL ANN CONNOLLY
"Not quiet, not loud, but noticeable in a crowd."
Pride 'n Joy: My family and all my friends
Pet Peeve: College Boards
Goal: To do something worthwhile in life

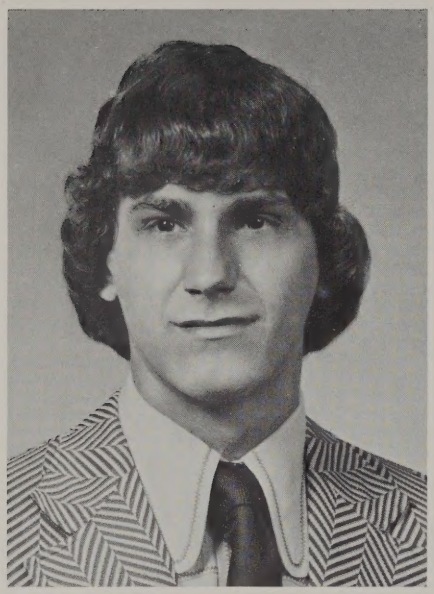

RUSSELL W. CONWAY
"A devilish smile hides a more devilish nature."
Russ
Favorite Expression: "To succeed is success."
Pride 'n Joy: Sue, my family, my car
Pet Peeve: Work, getting up early
Goal: To succeed in whatever I do, and to be happy with a certain special person for the rest of my life

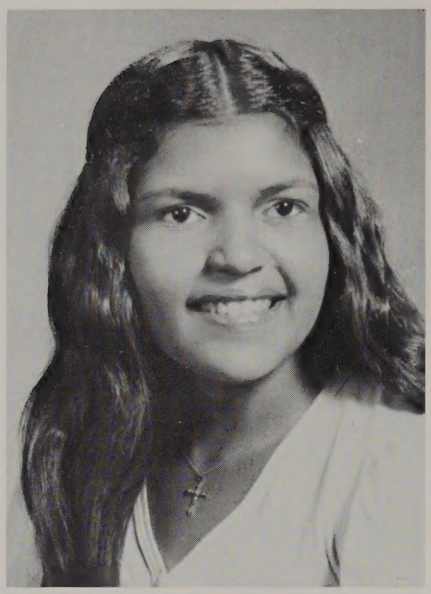

ANITA LOUISE COSTA
"Know thyself and do your utmost."
Wanita, Cachita
Favorite Expression: "Really!"
Pride 'n Joy: Friendship, M.M., Sis, Angus
Pet Peeve: Prejudiced, conceited people knocking down others
Goal: To get that certain bird, travel, and help someone to be happy

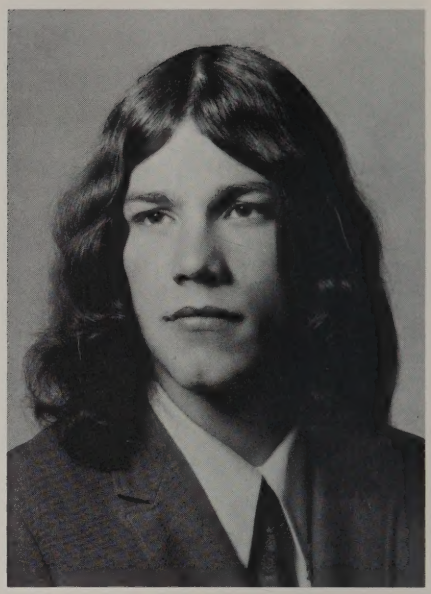

PAUL JAMES CRONIN
"Peace is at last confirmed for us."
Bucky
Favorite Expression: "Oh, ya, and more."
Pride 'n Joy: My family and friends
Pet Peeve: Losing playing pool
Goal: To go to Hawaii, right, Brian?

SANDRA JEAN CULLEN
"Happiness is not a destination; it is a way of life."
Cullens
Favorite Expression: "Bummer!"
Pride 'n Joy: My family, friends, winter, and my nephew Joshua
Pet Peeve: First period study, getting up for school, wearing dresses, and J.M.
Goal: To live each day as it comes

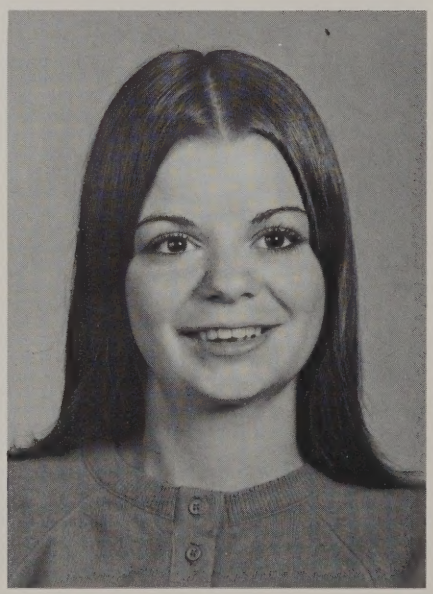

PATRICE CURRAN
"Small and tiny, but a heart big and full of kindness."
Patty
Pride 'n Joy: Ted, my family, close friends, Wilbur, and E.I.D.
Pet Peeve: Ted's kaw, bad times, S.L., liars, Donna Bicknell
Goal: To always be as happy as I am now

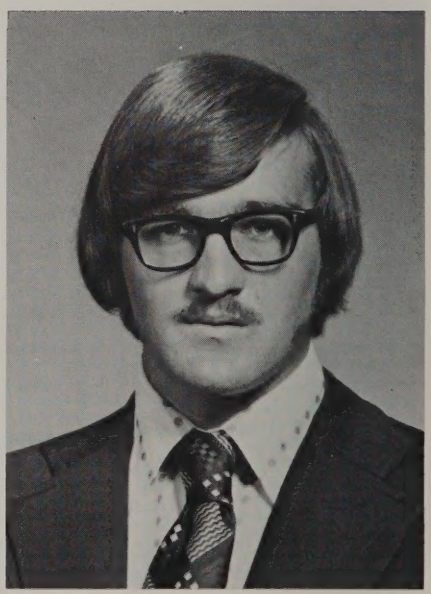

ALFRED DANIEL DAVIS
"Angel on the outside; devil within."
Silo, Fred
Favorite Expression: "Decent!"
Pride 'n Joy: Nancy and my family
Pet Peeve: Fights with Nancy, no money!!!
Goal: To make someone special very happy and to become a carpenter

ELLEN MARIE DEPATIE
"Keep smiling; it makes everyone wonder what you've been up to."
El
Favorite Expression: "Oh, really?"
Pride 'n Joy: Ga, my family, my "bestest" friends, parties, "West"
Pet Peeve: AMI, two-faced people, losing things, stiffs, bad times, scooping ice cream
Goal: To make people happy

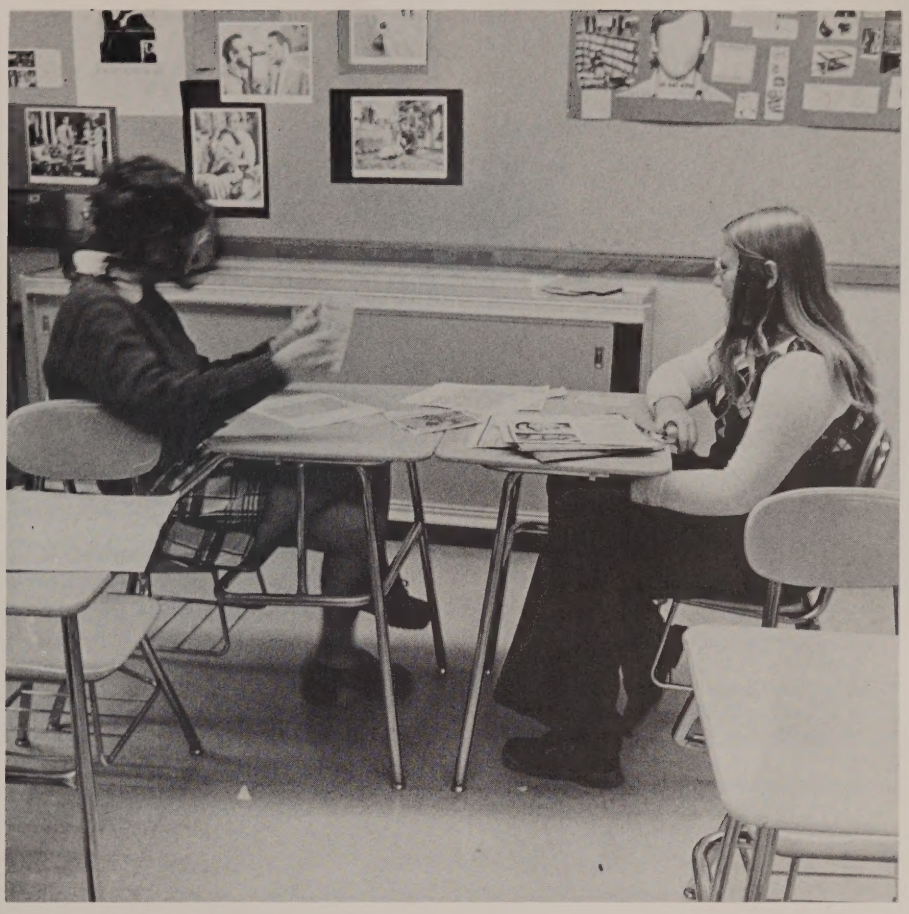

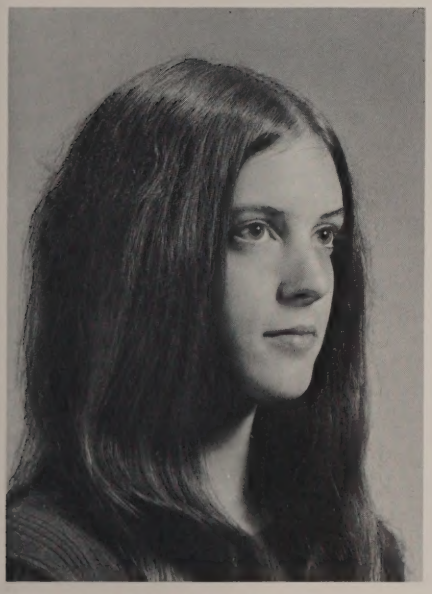

MARLENE MARIE DESPRES
"Better to sit up all night than go to bed with a dragon."
Beddy
Favorite Expression: "Time for bed."
Pride 'n Joy: My bed
Pet Peeve: Making my bed
Goal: To get a water bed

PATRICIA GISELE deVILLERS
"Be silent and safe; silence never betrays you."
Pat
Favorite Expression: "Forget it."
Pride 'n Joy: My family, my nephew, thoughts, Teague triplets
Pet Peeve: People who fear being different, grits
Goal: To make my parents proud of me, to travel and succeed

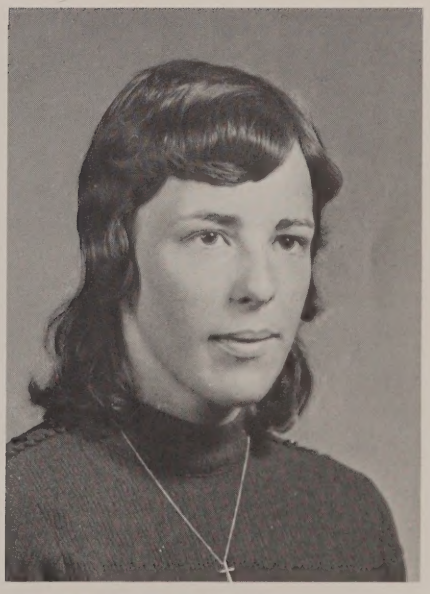

CHERYL ANN DICKSON
"Take things as they come; but try to make things come as you would like."
Sherri
Favorite Expression: "I'm a wild seed . . . let the wind carry me."
Pride 'n Joy: Danny and Mittens, a friend in Georgia, tennis
Pet Peeve: Violence, friend in Cleveland
Goal: To keep on truckin'

JUDY ANN DION
"To know her is to love her."
Jude
Favorite Expression: "Are you sure?"
Pride 'n Joy: Kevin, my family, the Earleys
Pet Peeve: Waiting, people impersonating others
Goal: To make that special someone happy

DEBRA DOROTHY DEMARIS DOERFER
"The trick is holding opinions without letting opinions hold you."
Doef
Favorite Expression: "What a reject!"
Pride 'n Joy: My overalls, puddles, Maine, Dilt, loved ones, Christmas time
Pet Peeve: Myself
Goal: To be a completely real person

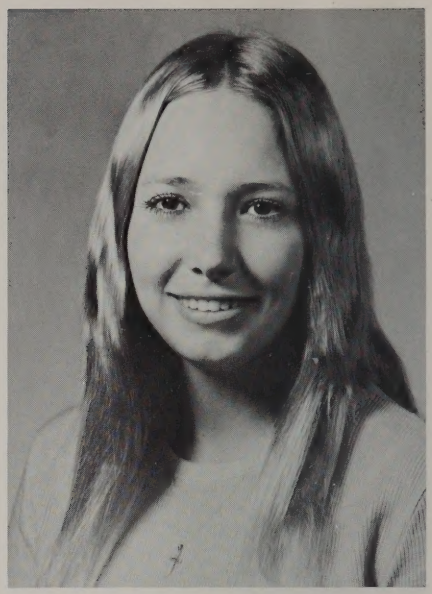

KATHLEEN ANN DOYLE
"A pleasant smile adds to her charm."
Kathy
Pride 'n Joy: My family and Danny
Pet Peeve: Two-faced people
Goal: To make others happy

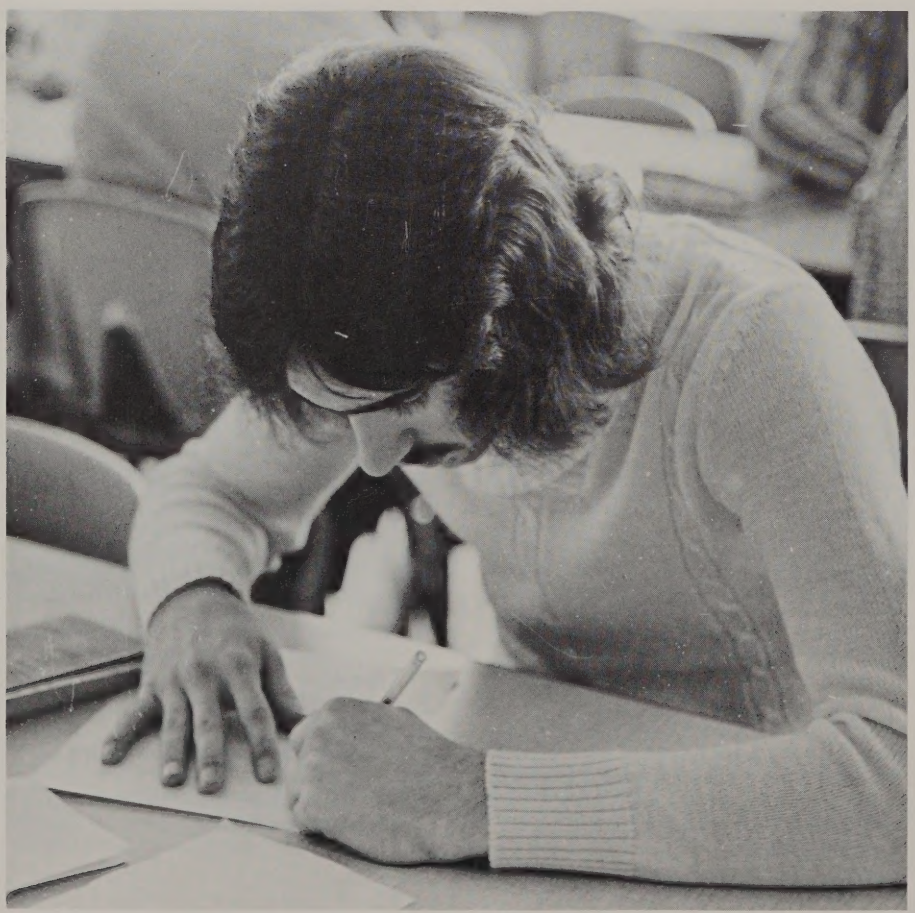

PATRICE ALEXIA DUDULA
"Intelligence is the soul of all, from which love for mankind grows."
Patty
Favorite Expression: "Oh, yeah!"
Pride 'n Joy: Life, my niece and special individuals
Pet Peeve: 3:30 bus and instigators
Goal: To reach someone in every day of my life

KEVIN BRIAN DULUDE
"Why must I speak loudly when I write so well?"
Pride 'n Joy: P.F. and R.H.
Pet Peeve: The G.O.
Goal: To conquer the S.C.C.

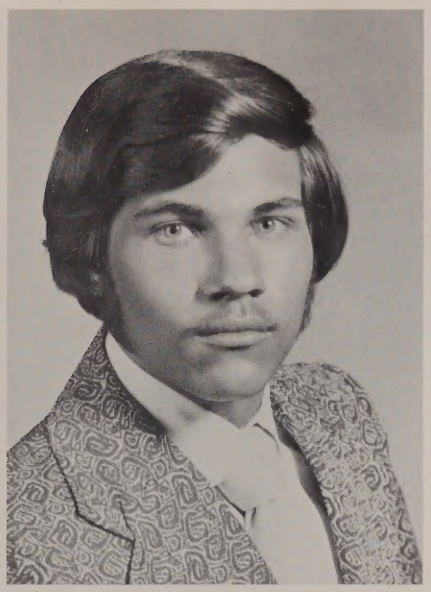

WILLIAM R. S. DUPSHA
"It is not that I hate study less, but that I love fun more."
Duppy
Favorite Expression: "Crutz"
Pride 'n Joy: '67 'stang, home, my friends
Pet Peeve: People who bug me
Goal: To do something with myself

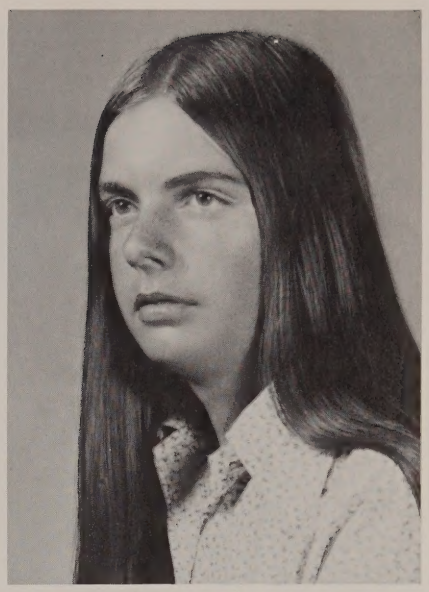

JANET MARIE DUSSAULT
"The essential thing is not to find but to absorb what you find."
Doot
Favorite Expression: "What's up?"
Pride 'n Joy: My family and friends, Ching, nieces and nephews
Pet Peeve: Getting up, conceited people
Goal: To go on to school and become rich and to make my parents proud of me

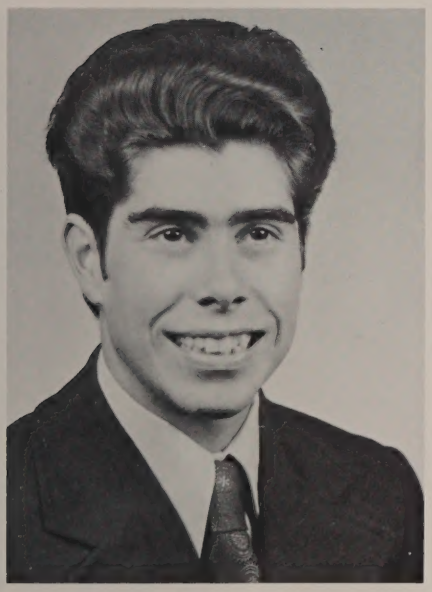

JAMES EVERETT EASTMAN
"The love of nature is the only love that does not deceive human hopes."
Penquin
Favorite Expression: "For cryin' out loud!"
Pride 'n Joy: My Remington 1100
Pet Peeve: Pollution
Goal: To become a conservation officer

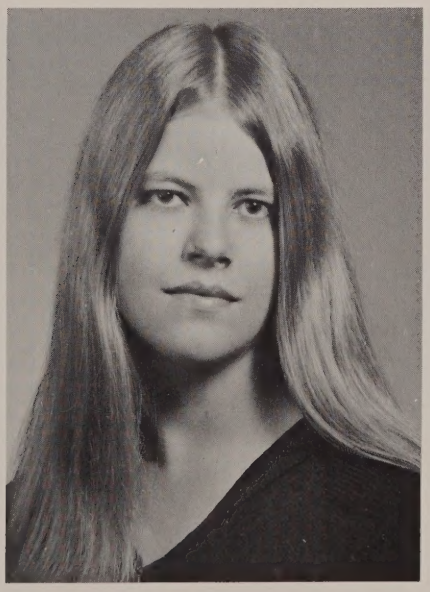

BETH ANN ELLIS
"She thinks for herself."
Favorite Expression: "Really?"
Pride 'n Joy: My car, Tupelo, and solitude
Pet Peeve: Plastic, conceited people and any kind of violence
Goal: To live in serenity without any hassles

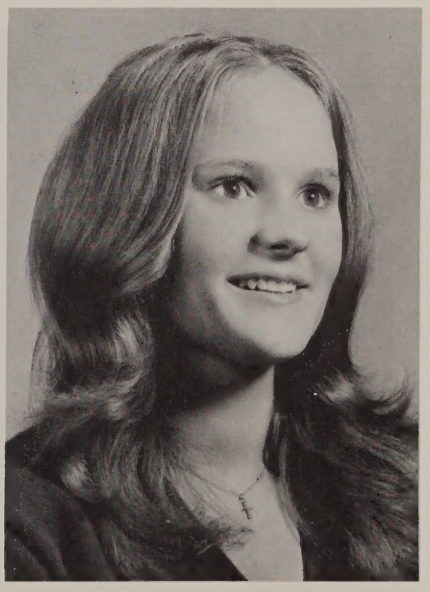

ARLENE DENISE EMOND
"Nowhere could you find a nicer girl of her kind."
Favorite Expression: "Wanna go?"
Pride 'n Joy: Ray, my family, friends, and especially Susan
Pet Peeve: My ear, fighting with RPB, hard times
Goal: To have a life filled with wonderful happenings shared with someone I love

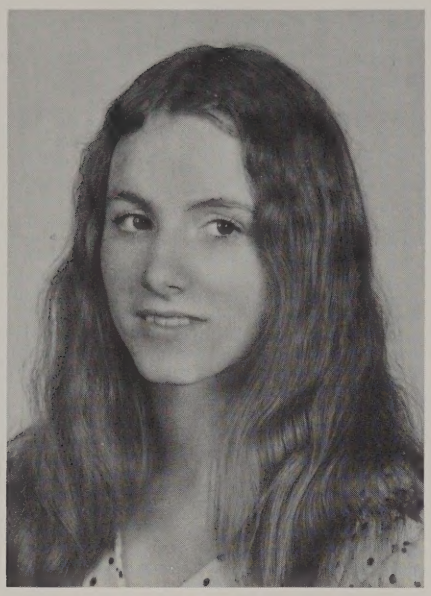

DEBRA ANN M. FANEUF
"She does not look for mischief — it finds her."
Dummy, Flurt
Favorite Expression: "Sure, if you say so."
Pride 'n Joy: My family and frog
Pet Peeve: Being frustrated, prejudiced people.
Goal: To be a good hairdresser, to make my parents proud of me

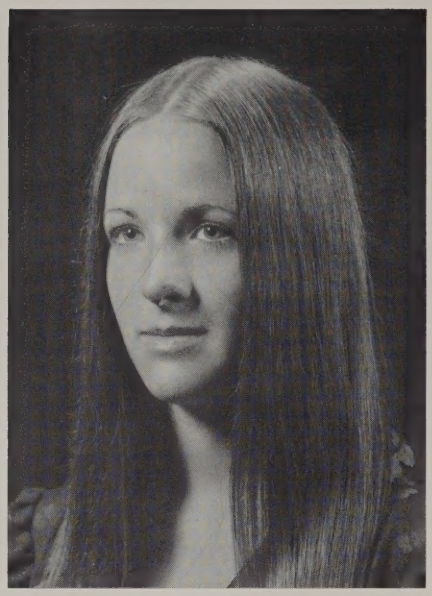

SHARON MARIE FANEUF
"She who is not jealous is not in love."
Sha
Favorite Expression: "Listen sweetheart!"
Pride 'n Joy: Terry Joe, my friendship with Aud, Lori, Judy, and my kitten
Pet Peeve: Jealousy, sneaking, being let down, and getting hurt
Goal: To be happy with T.J. six years from now

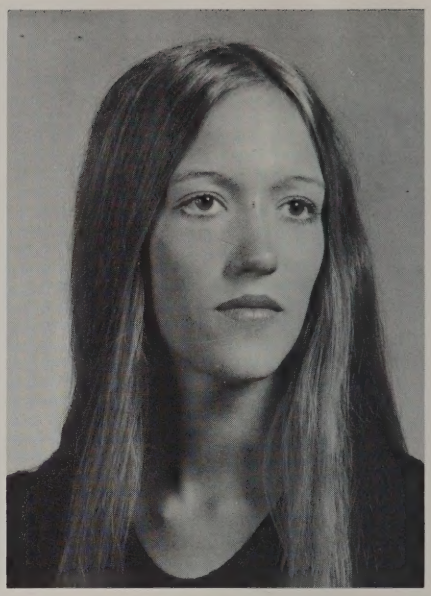

KARIN ANN FORD
"I have the simplest tastes; I am always satisfied with the best."
K.F.
Pride 'n Joy: Oxford High School and gym
Pet Peeve: Filling out yearbook form, Sundays, Webster
Goal: To live a life of opulence, and to achieve the ultimate state of perfection

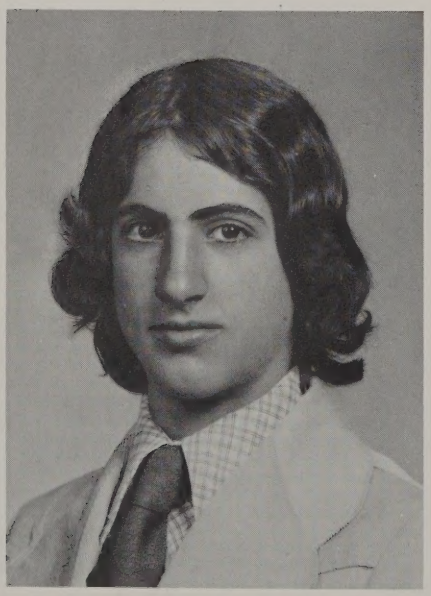

FRANCIS ROBERT FORGIT
"Always ready for mischief — always ready to eat."
Fuji
Favorite Expression: "Sure"
Pride 'n Joy: My friends and my car
Pet Peeve: Getting up in the morning and Big D
Goal: To be an electrician

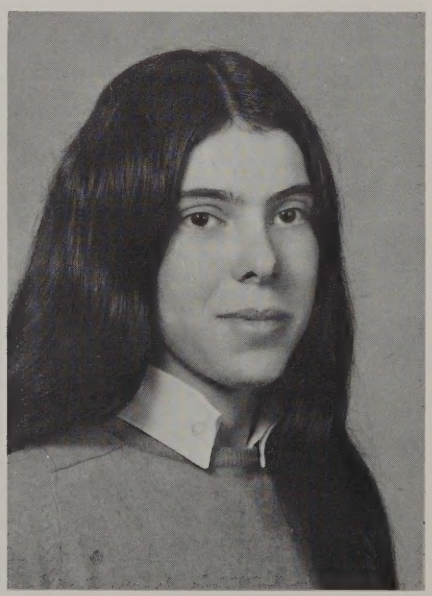

GAIL ANN FORTIN
"The only lost cause is the one you give up."
Stone
Favorite Expression: "Oh, brother!"
Pride 'n Joy: My family, my friends, especially Charlie
Pet Peeve: Depressing times and being hurt
Goal: To be contented

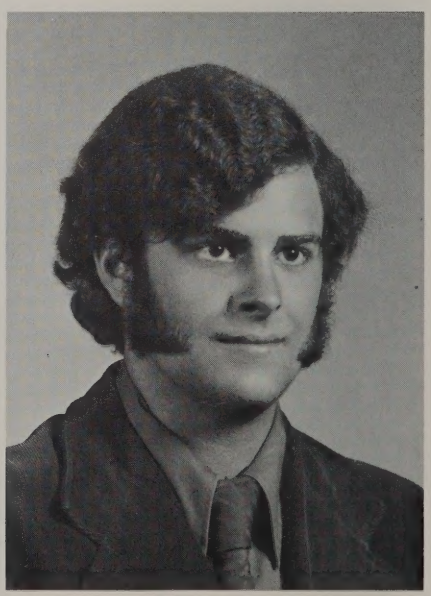

ROBERT GILBERT FOURNIER
"A thing that nobody looks for is seldom found."
Motorhead
Pride 'n Joy: My parents, Doe, and my AMX
Pet Peeve: People getting my car dirty
Goal: To be successful in life

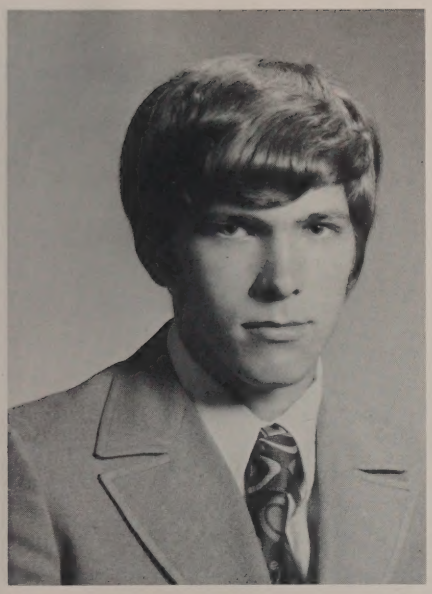

ROGER LOUIS FOURNIER
"To worry little and study less is my idea of happiness."
Little Rog, Meatball
Favorite Expression: "I'm going to kill you, Gunderman!"
Pride 'n Joy: My stock car, racing, and my family
Pet Peeve: Filling propane tanks, blown motors, and people who spread stories
Goal: To achieve a place in my father's business

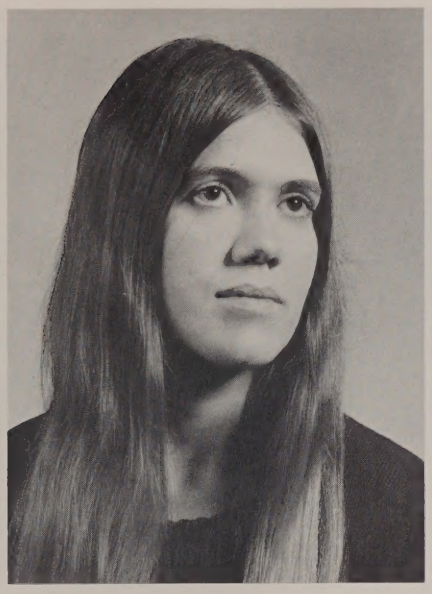

JOYCE MARIE FROWEIN
"The happiest of all lives is a busy solitude."
Jo Jo
Favorite Expression: "Let's skip."
Pride 'n Joy: Kevin, Desautels family, Sebastian, skipping out
Pet Peeve: Getting up early, school, flat tires
Goal: To stay happy

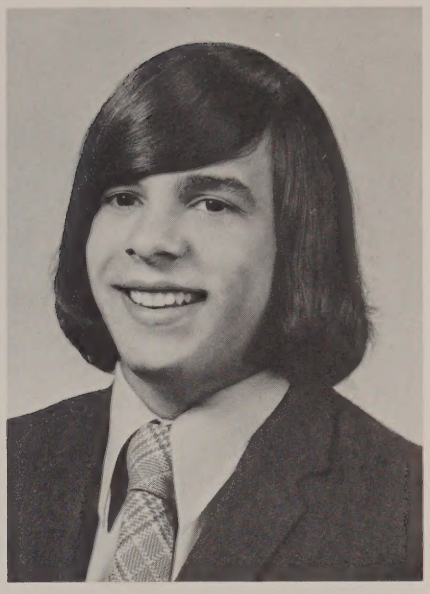

DONALD ROBERT GAGNE
"Misery is almost always the result of thinking."
Favorite Expression: "Got any spare change?"
Pride 'n Joy: Family, friends, sports, Kit, her friends, C.L.B., D.M.G.
Pet Peeve: Having a cousin for a principal, M.C., (conceited people), Bob's cars, cheap people, Tim's friendship with Jay, and Ronnie
Goal: To keep on laughing and someday get my license

JOYCE REGINA GAGNON
"Quiet people are always welcome."
Jucie
Favorite Expression: "Wicked!"
Pride 'n Joy: Family, friends, summer
Pet Peeve: People trying to change others, shoes, and curfew hour
Goal: To make my family proud of me and make my life worth living for me and people around me

SHARON MAY GARNEAU
"Silence is the element in which great things fashion themselves."
Gullible Garneau
Favorite Expression: "Cut it out!"
Pride 'n Joy: Norman, my family
Pet Peeve: Gymnastics
Goal: To be happy in whatever I do

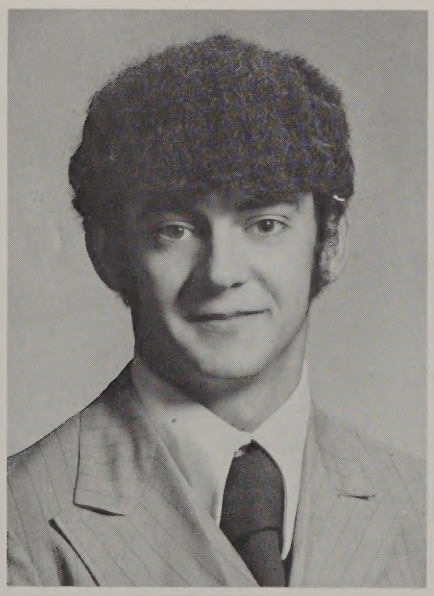

BRUCE LAWRENCE GAUCHER
"The strength of twenty men."
Gitchy, Gooch
Favorite Expression: "Shut-up, you dingbats!"
Pride 'n Joy: My friends, family, and that one special girl
Pet Peeve: Girls who think they're too cool to go out with most people, and tophats
Goal: To do the impossible and have fun trying

MAE ARLINE CLARK GEBO
"With her, there is never a dull moment."
Ma
Favorite Expression: "O.K., Jack!"
Pride 'n Joy: Bobby, tiny existence, my family, Cherie and Tammy
Pet Peeve: People who are ignorant, being late, and people who pick their noses
Goal: To make Bobby happy, have a brown-eyed baby for Mom and to have many children

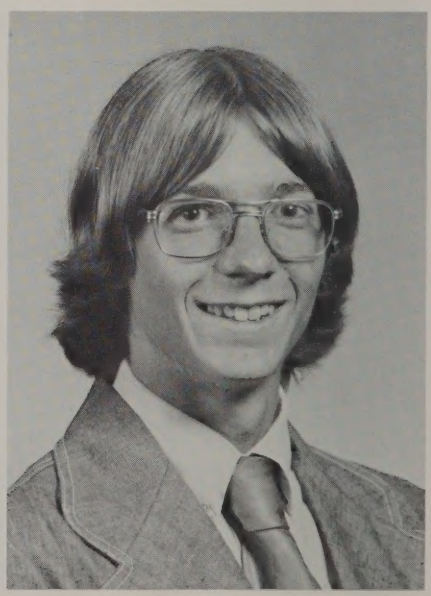

RONALD WILLIAM GERMAIN, JR.
"I believe in the discipline of silence and could talk for hours about it."
Germainiac
Favorite Expression: "So!!!"
Pride 'n Joy: The Bronco, food
Pet Peeve: Rheault's truck, Rat, No. 4
Goal: To see the country and become a carpenter

DEBORAH KATHRYNE GERVAIS
"The only thing to do with good advice is pass it on."
Deb
Favorite Expression: "You bum!"
Pride 'n Joy: Ray, Limee, money, and sleep
Pet Peeve: Oxford cliques, no money, and Gasland
Goal: To earn "lotsa" money, to get a green car

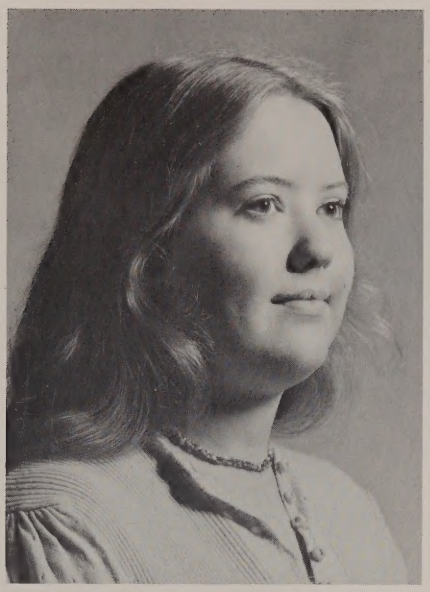

BRENDA LEE GIDDENS
"She will succeed, for she believes all that she says."
Bren
Favorite Expression: "Hold your tookie."
Pride 'n Joy: My family, Carol, P.C.G., and the summer of '73
Pet Peeve: First period class, hypocrites, college boards, and nosey teachers
Goal: To finish college and own my own business

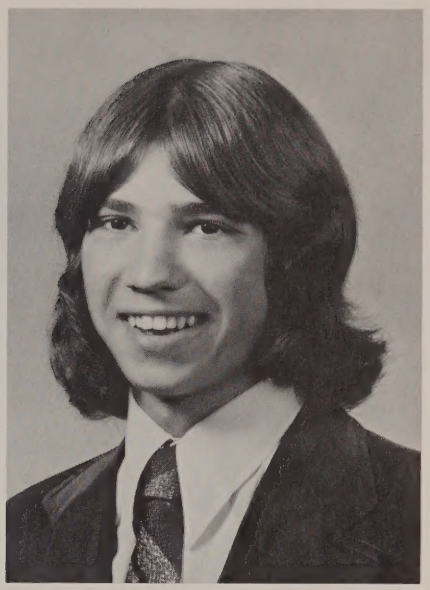

STEVEN DONALD GIRARDI
"Ready for work but mostly for pleasure."
Mongo
Favorite Expression: "Perhaps."
Pride 'n Joy: My family, my friends, and make-up
Pet Peeve: Work, Bill Pepper trying to kiss me
Goal: To have a son as great as me

ROBERTA JEAN GIROUX
"To laugh means to love mischief."
Bert
Favorite Expression: "Skitar."
Pride 'n Joy: My car
Goal: To become a nurse

STEVEN GISLESON
"It is not what you do — it is what you get caught doing."
Gizzy
Favorite Expression: "Come on . . . !"
Pride 'n Joy: My family
Pet Peeve: Getting stopped without a license
Goal: To live in Jamaica

ROGER ALBERT GODDARD
"Red hair never tops a dull wit."
Trip
Favorite Expression: "I don't care!"
Pride 'n Joy: My family, Del, and Deb
Pet Peeve: The Rash
Goal: To become a humanist

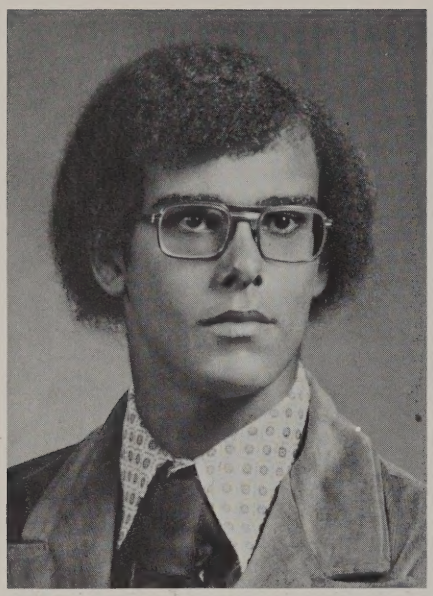

MICHAEL ANTONIO GOMES
"Forget injuries, never forget kindness."
Shubarb
Favorite Expression: "Hey, let's go get wasted."
Pride 'n Joy: My family, (Duddie), a certain cheerleader.
Pet Peeve: Maine, girls that give me a hard time, and people that fight.
Goal: To be rich and to always be able to laugh.

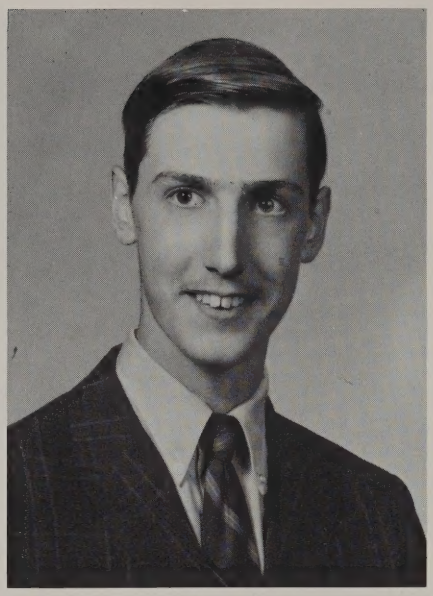

PAUL ROBERT GROCCIA
"Calm and unhurried."
Hollow legs
Pet Peeve: People who think they're better than someone else.
Goal: To be a computer programmer.

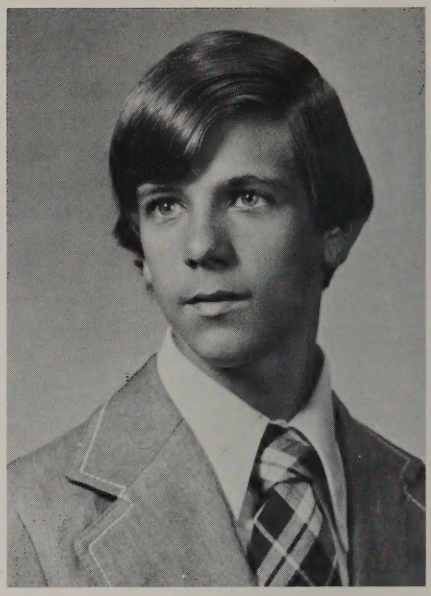

BRIAN SEFTON GUNDERMAN
"He that mischief hatcheth, mischief catcheth."
Gundy
Favorite Expression: "No way!"
Pride 'n Joy: My family and friends.
Pet Peeve: Conceited people, getting up for school.
Goal: To be successful in whatever I attempt.

CAROLE MARIE HAMILTON
"With me poetry has not been a purpose but a passion."
Ca
Favorite Expression: "Really?"
Pride 'n Joy: "Life," roses, my poems, family, and very special friends.
Pet Peeve: Spiders, losing faith, selfish friends, and saying good-bye.
Goal: To teach retarded children, go into drama and poetry, and be happy with someone very special.

HOLLY JEANE HAMILTON
"If they say what we do is wrong, then let them show us what is right."
Hol
Favorite Expression: "Really?"
Pride 'n Joy: John and his parents, my parents and brother, my three grandparents, Patty, my pearl, and special friends
Pet Peeve: Tragedy, fights with John, snobs and cliques.
Goal: To live, love, and be happy and always make John happy.

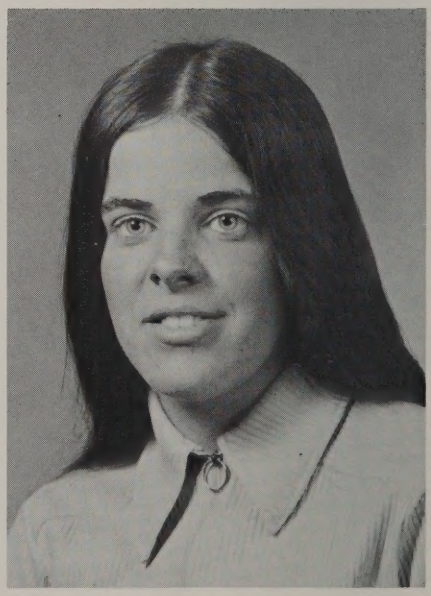

NANCY BERNADETTE HEEPS
"Happiness is a by-product of an effort to make someone else happy."
Peter, Nana
Favorite Expression: "You silly goose!"
Pride 'n Joy: Alfred, my parents
Pet Peeve: Fights with Al, Al practicing sports.
Goal: To return his happiness, to be serious.

BARBARA KRISTINE HILL
"Some think she is quiet, but we know her better."
Barb
Favorite Expression: "Could be pus."
Pride 'n Joy: My family, very special friends, Bouthillettes
Pet Peeve: Conceited opinions, 'retta's backyard
Goal: To make my family proud of my accomplishments

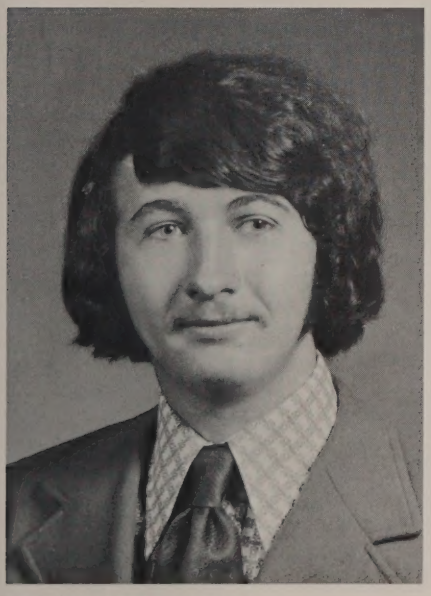

JOHN RUSSELL HJELM
"Men of few words are the best men."
Jack
Favorite Expression: "Hello."
Pride 'n Joy: Family and someone special
Pet Peeve: School
Goal: To be a carpenter

KATHLEEN MARIE HOAR
"Not today nor tomorrow, yesterday only."
Butch
Favorite Expression: "What?"
Pride 'n Joy: Someone special, my family, closest friends, and a certain place
Pet Peeve: Fighting with my mom and dad and being told what to do
Goal: To gain all my freedom and survive

DEBORAH MAE HOHLER
"No wisdom can be found which is greater than kindness."
Debbie
Favorite Expression: "Oh, well."
Pride 'n Joy: Joey, my family, friends and my piano
Pet Peeve: "Friends" who aren't and insincere people
Goal: To be happy with my life and to make all those I care about happy

MARK GLENDEN HOPKINS
"Pleasure is nature's best, her sign of approval."
Hoppy
Favorite Expression: "Huh, wha'd ya say?"
Pride 'n Joy: Weekends, Kathy
Pet Peeve: Mondays and getting up for school
Goal: To become successful

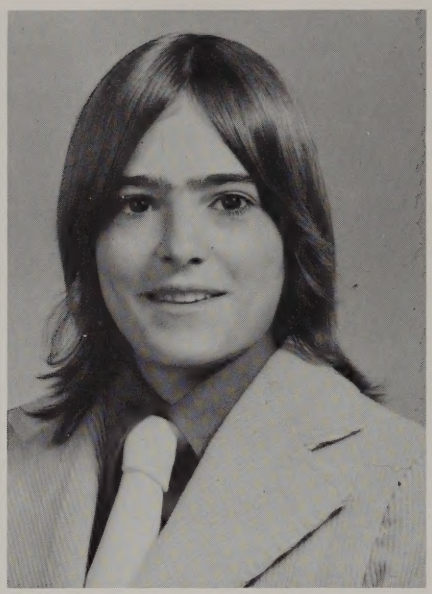

MICHAEL PAUL HOPKINS
"There is giving beyond giving."
Skeeter
Favorite Expression: "What's up?"
Pride 'n Joy: Cissy, my family, friends and class of '74
Pet Peeve: Prejudiced people, losing soccer games, homework
Goal: To go to college and be happy

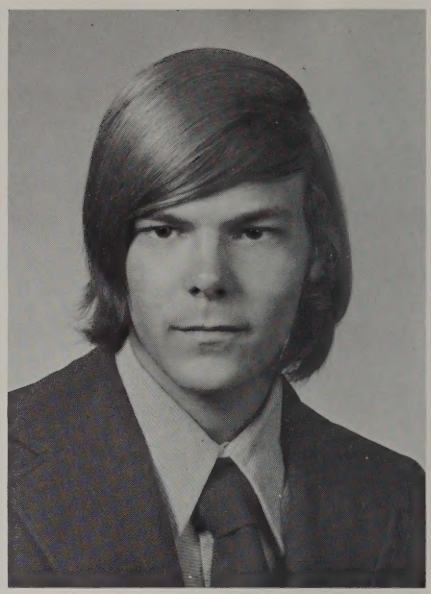

JOHN FREDRICK HOWARD
"Beware, I may be famous yet."
Harvard
Favorite Expression: "Aw for cryin' out loud!"
Pride 'n Joy: My family and my room
Pet Peeve: People who think they are really great
Goal: To get a good high paying job

BONNIE CLAIRE HUCKINS
"A faithful friend is the medicine of life."
Barney
Favorite Expression: "So what!"
Pride 'n Joy: Rickie, my family
Pet Peeve: People who don't give tips
Goal: To make Rickie a good wife, and become a medical secretary

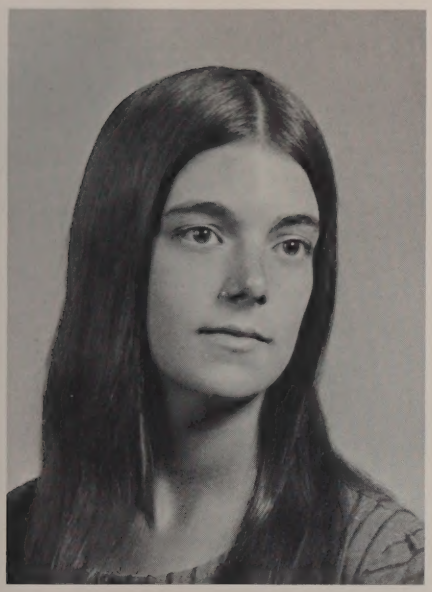

RUTH KELSEY HULL
"No one can touch the freedom of my mind."
Ritchen Kelsey
Pride 'n Joy: Mom and Dad

BARBARA ELAINE JASON
"The most completely lost of all days is the one on which we have not laughed."
Barb
Pride 'n Joy: Mom and Dad and the rest of the Jason clan, John, and the Menard clan
Pet Peeve: J. M. asking, "What's the matter?" red teeth and fingers after eating pistachio nuts, getting out of a warm bed in the morning, saggy pantyhose, exams, guys with muscular legs
Goal: To succeed in all that I attempt and to live a full and happy life with that someone special

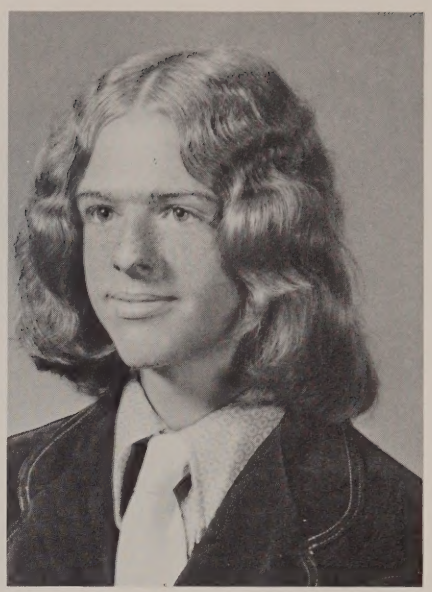

CHRISTOPHER VERNON JOHNSON
"What I've been taught, I've forgotten; what I know, I've guessed."
Topher
Favorite Expression: "Life is only what you make of it."
Pride 'n Joy: My family, my friends, my car
Pet Peeve: Work, stuck-up chicks
Goal: Electrician, open a body shop

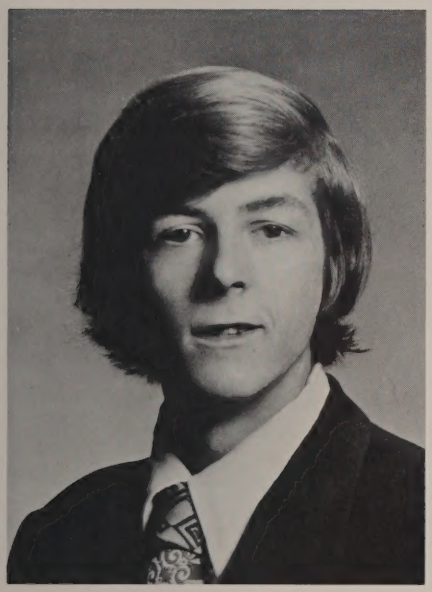

ROBERT JOHN JONES
"The rule of my life is to make business a pleasure and pleasure my business."
Jonesey
Favorite Expression: "Huh!"
Pride 'n Joy: Debbie and my family
Pet Peeve: Herbie the cat
Goal: To become a doctor

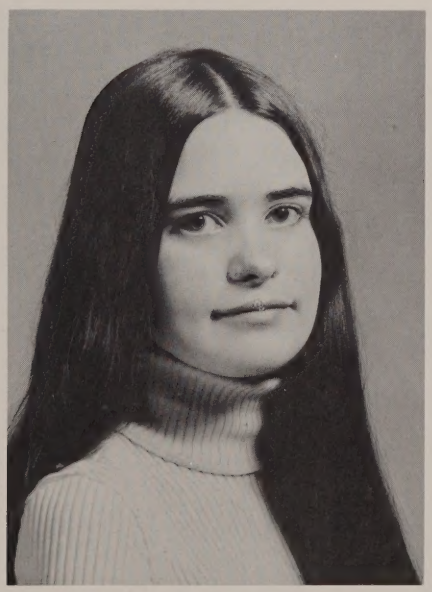

CATHY ELLEN JOYAL
"Her good nature is like the sunshine, shedding brightness everywhere."
Cath
Pride 'n Joy: My family and my friends
Pet Peeve: Inconsiderate people, people who spell my name with a K
Goal: To become a speech therapist and to make others as happy as I am

TODD ALEXANDER JYRINGI
"Be what you are, not what others want you to be."
Toad
Favorite Expression: "You little peeon."
Pride 'n Joy: Friday and Saturday nights out
Pet Peeve: People who think they're better than others
Goal: To be a construction manager

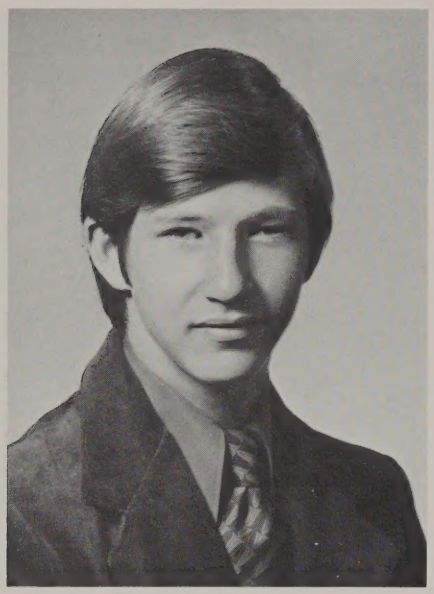

ROBERT PAUL KIMBALL
"We judge ourselves by what we feel capable of doing."
Rob
Favorite Expression: "I still don't know how I got up this morning!"
Pride 'n Joy: My bike, Deb, and my freedom
Pet Peeve: People who keep trying to tie me down from my freedom
Goal: To spend the early part of my life traveling the U.S.A.

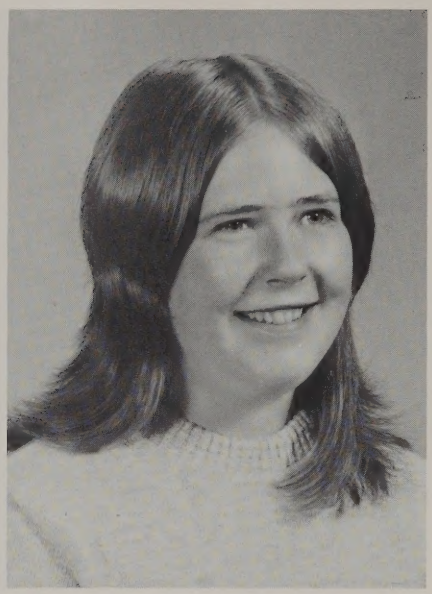

JEANNE MICHELLE LANOUE
"Do not stand in a place of danger trusting in miracles."
Jun
Pride 'n Joy: Family and special friends and W.H.N.
Pet Peeve: Busy signals, trailer trucks, D.W.
Goal: To really be happy and really live it up.

THERESA ELLA LARAMEE
"Wisdom is knowing when you cannot be wise."
Tree
Favorite Expression: "That's asinine."
Pride 'n Joy: Ida, my cleft, DILT, my family and especially Mike and P.P. (terror)
Pet Peeve: Insecure people who follow the "crowd"
Goal: To plant a seed and watch it grow

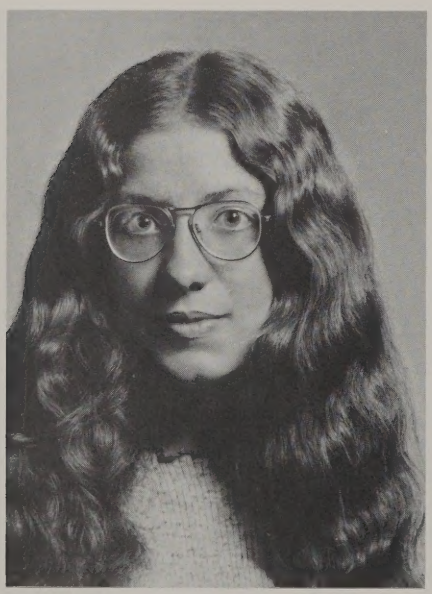

CHERYL LATUGA
"A sight of happiness is happiness."

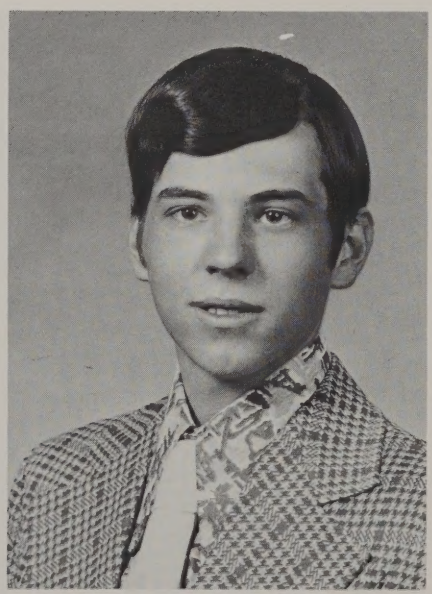

JEFFREY BRIAN LECLAIRE
"Live life to the fullest."
Favorite Expression: "Howdy!"
Pride 'n Joy: My family, Roly, '72 Capri
Pet Peeve: Waiting, assistant managers, schedules
Goal: To be happy and free

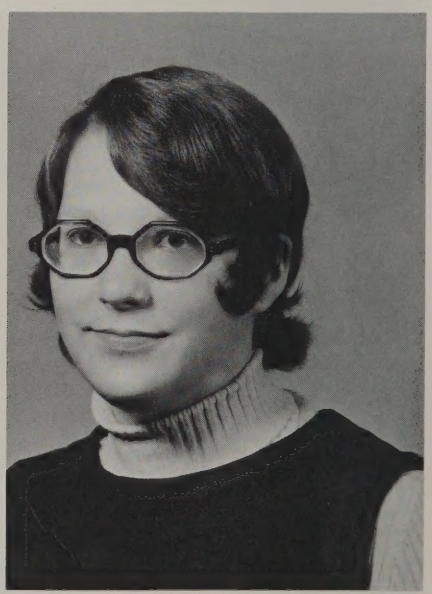

ROBIN ELIZABETH LEIGHER
"To communicate is the beginning of understanding."
Bird
Favorite Expression: "Neat"
Pride 'n Joy: Dad
Pet Peeve: People who judge other people by their looks
Goal: To live a life I can be proud of

JANE SUSAN LEWANDOWSKI
"Aim to be independent of any one vote, of any one fashion, of any one century."
Pride 'n Joy: To have enjoyed some of the best chocolate chip cookies on the East Coast
Pet Peeve: People who give up on life except to criticize

LAURIE ANN MARIE LIER
"When I think, I must speak; I must be heard."
Flash
Favorite Expression: "Ah . . ."
Pride 'n Joy: Dilt, people, cookies, debates
Pet Peeve: Ida's addiction, racists, censorship
Goal: To be

SALLY JANE LOCKWOOD
"My style is my own, purely original."
Sh . . .
Favorite Expression: "I love you!"
Pride 'n Joy: Memories of the past, plans for the future
Pet Peeve: Believing what everyone tells, having my faith in certain people be destroyed
Goal: To live with fewer inhibitions, to show the world how stupid it looks

BARBARA JEAN LOMAS
"The best way to cheer yourself is to try to cheer others."
B. Bertha
Favorite Expression: "Hey, Moose!"
Pride 'n Joy: Memories, Brian Y., the Roadbat, Tobo
Pet Peeve: Looking into the future, J.B., B.C., R.E.
Goal: To survive the bad times and find the good

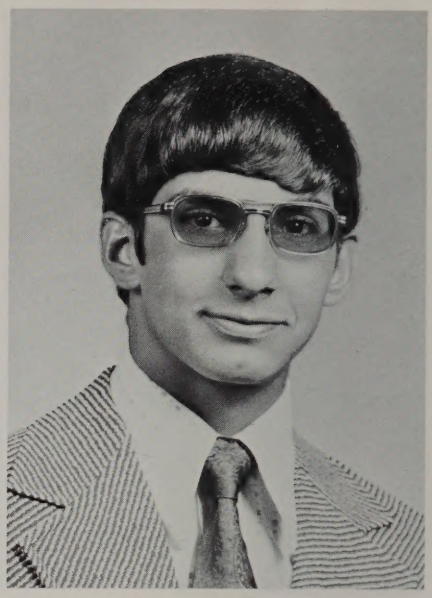

STEPHEN THOMAS LOSAPIO
"Don't let it worry you; the worst is yet to come."
Sap
Pride 'n Joy: Friends, family, my cars
Pet Peeve: Radar traps, the material world
Goal: To live the good life

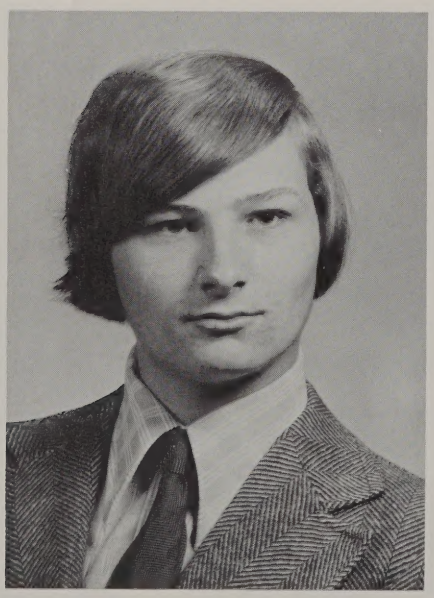

DAVID MICHAEL LYNCH
"Trust anyone entirely or not at all."
Dave
Favorite Expression: "It could be worse!"
Pride 'n Joy: R.N.J. and Jack Kirby
Pet Peeve: "Nitler" and the S.C.C.
Goal: To complete my collections and amass a large fortune

NOREEN ANN MADAGA
"Her laughter goes everywhere."
Favorite Expression: "If it tastes good, eat it; if it feels good, do it."
Pride 'n Joy: David, Tammy, Nance, my car, and my family
Pet Peeve: Napa's picking on me, Tammy when she is being a brat, David when he bugs me while I'm watching my soap operas
Goal: To pack my bags and leave on a jet plane

MARIA BONITA MARTIN
"How glorious it is, but also how painful to be an exception."
Bonnie
Favorite Expression: "Because I want to."
Pride 'n Joy: Freedom, my family and "special people"
Pet Peeve: Fingernails, racism and prejudice
Goal: Not to have lived in vain; to be the light of the world

SUSAN JOAN McHUGH
"Blushing is the color of virtue."
Sue
Pride 'n Joy: My family and friends
Pet Peeve: People who think they're better than others
Goal: To become a speech therapist and be happy in all I do

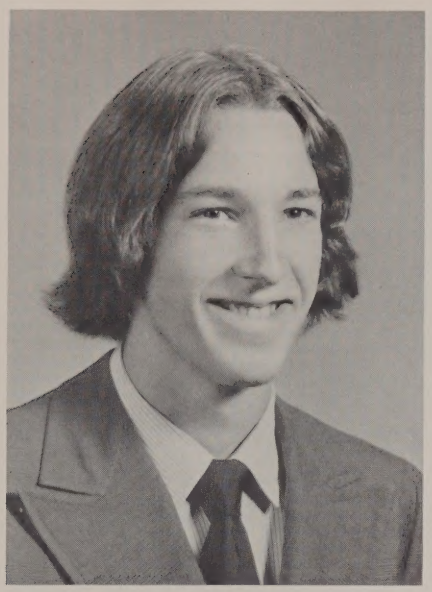

JOHN THOMAS MELVIN
"No man is whole in himself; his friends are the rest of him."
Melvin
Favorite Expression: "What the heck!"
Pride 'n Joy: My car, friends, and family
Pet Peeve: Getting up in the morning for school
Goal: To join the State Police

JANET MARIE MENARD
"He who laughs, lasts."
Charlie Brown
Favorite Expression: "You've got to be kidding."
Pride 'n Joy: My family, friends, that certain someone, special places, work at Friendly's
Pet Peeve: People who put other people down, inconsiderate people, rude customers, the "clique"
Goal: To make that certain someone happy, to make my parents proud of me, and to be successful in whatever I do

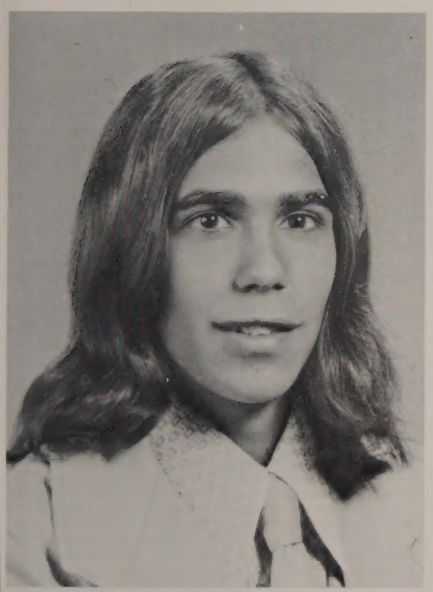

JOEL DAVID MENARD
"When things are too much, I just take to my bike."
Semi
Pride 'n Joy: Saturday nights
Pet Peeve: D.C., leaches
Goal: To travel

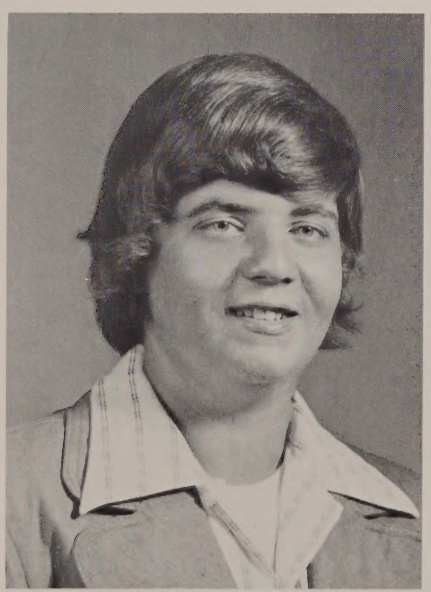

ART PERRY MILLER
"And the devil did grin, for his darling sin."
Pugsley
Favorite Expression: "Sure!"
Pride 'n Joy: My family, my friends, and my car
Pet Peeve: Food
Goal: State Trooper

CHARLENE ANN MITCHELL
"The truest self-respect is not to think of self."
Charlie
Favorite Expression: "Be happy and carefree."
Pride 'n Joy: My family and my pets
Pet Peeve: Stuck-up bigshots
Goal: To finish college and travel

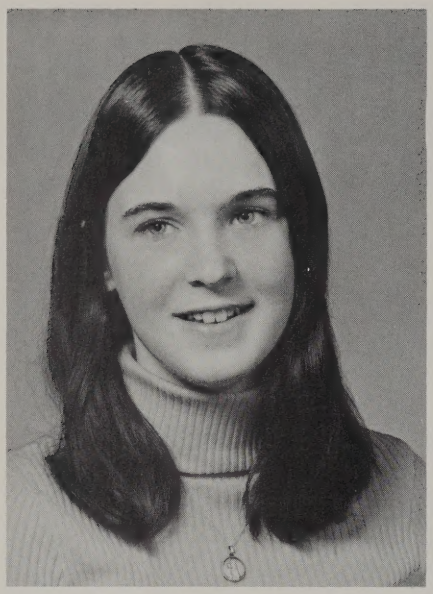

MICHELE PATRICIA MONAHAN
"She is friendly and ready for fun — proficient, efficient, with work always done."
Shelly
Favorite Expression: "You dummy!"
Pride 'n Joy: Mark, my family
Pet Peeve: Lies
Goal: To make those around me happy

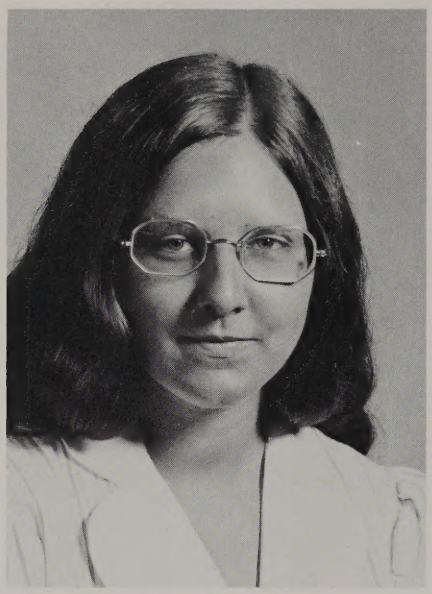

KAREN JOYCE MONDINO
"Generosity gives help rather than advice."
Kar
Pride 'n Joy: My family, good friends, good times
Pet Peeve: Inconsiderate people, boring teachers, getting up early
Goal: To become a registered nurse, make my family proud of me, and find that someone special

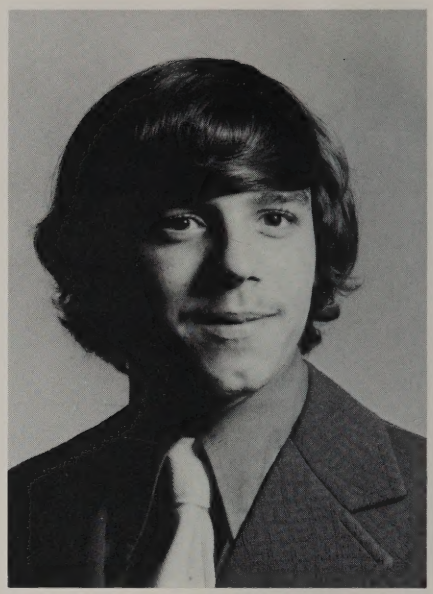

WILLIAM LAWRENCE MORIN, JR.
"There is more to him than meets the eye."
Roach
Favorite Expression: "You smuck!!!"
Pride 'n Joy: My Falcon
Pet Peeve: My old man
Goal: To be happy in whatever I do

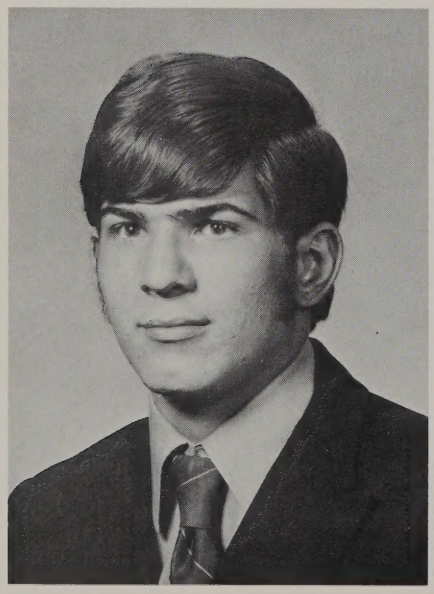

WILLIAM ROBERT NEAULT
"He alone has lost the art to live who cannot win new friends."
Salty
Pride 'n Joy: My car, friends, family, money
Pet Peeve: Fines for speeding
Goal: To be successful in whatever I attempt

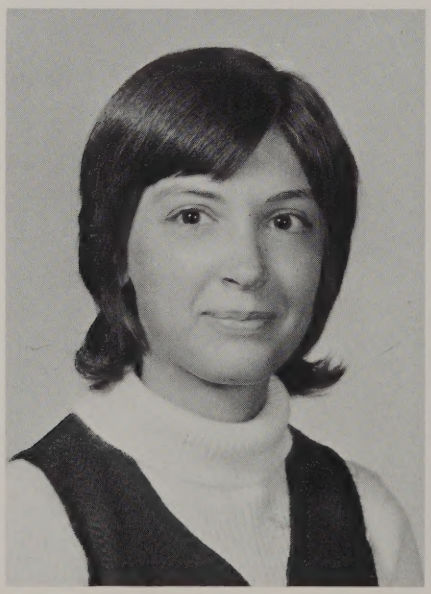

DEBORAH ANN NOE
"Still pursuing, still achieving."
Debby
Pride 'n Joy: My family and my friends
Pet Peeve: Waiting, saying goodbye
Goal: To be a good teacher, a good writer, a good wife, and a good mother

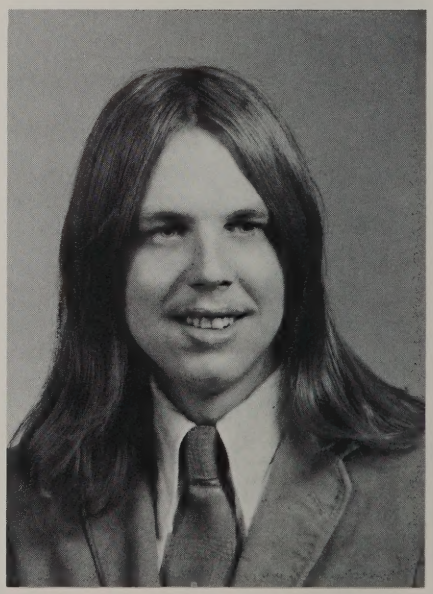

ROBERT L. NOLET
"I like work; it fascinates me; I can sit and watch it for hours."
Chuck
Favorite Expression: "It's cool."
Pride 'n Joy: Graduation, working for a great living
Pet Peeve: School
Goal: Make living a success

JUNE ELLEN O'HALLORAN
"She has a frown but never uses it."
Junie Bird
Favorite Expression: "Rut Roh!"
Pride 'n Joy: My parents, my three brothers, all my friends, and the good times
Pet Peeve: 6-2 shift, being cold, pepperoni pizza, mushrooms, and my hair
Goal: To make my family as proud of me as I am of them

LINDE ANN OHRN
"Love is only a simple task when friendship is tended sacred."
Favorite Expression: "Oh, that's nice."
Pride 'n Joy: My family, David, "special friends," and Rex
Pet Peeve: Worrying, fights, "certain people," jealousy
Goal: To be happy and make my parents proud of me

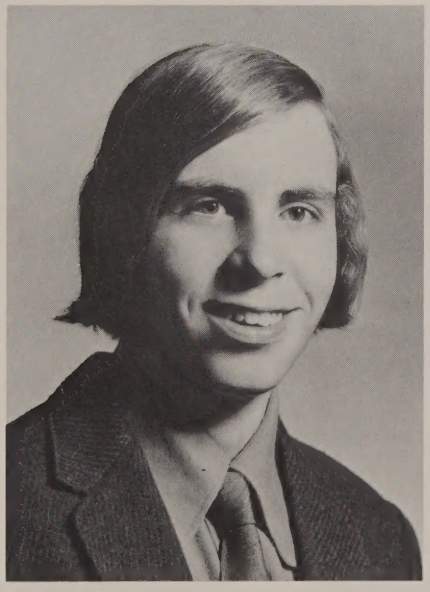

SCOTT LEWIS PARMENTER
"Silence breeds mischief."
Favorite Expression: "I hate that."
Pride 'n Joy: Family and friends
Pet Peeve: School
Goal: To graduate

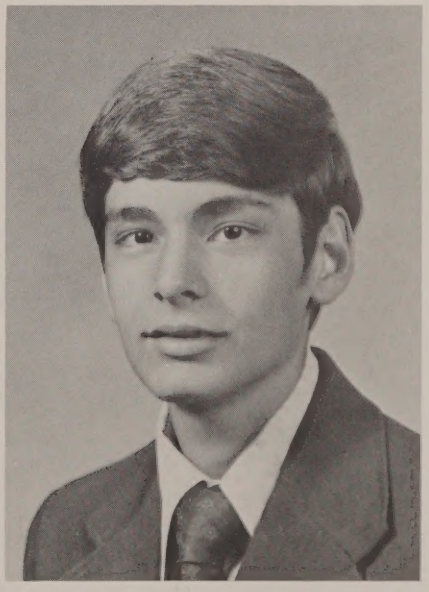

RAYMOND CLARENCE PERRA
"He that can have patience can have what he will."
Ray
Favorite Expression: "What causes that?"
Pride 'n Joy: My car, my nieces and nephews, good times with C.R.
Pet Peeve: Holey fenders, red lights
Goal: To become an electrical engineer

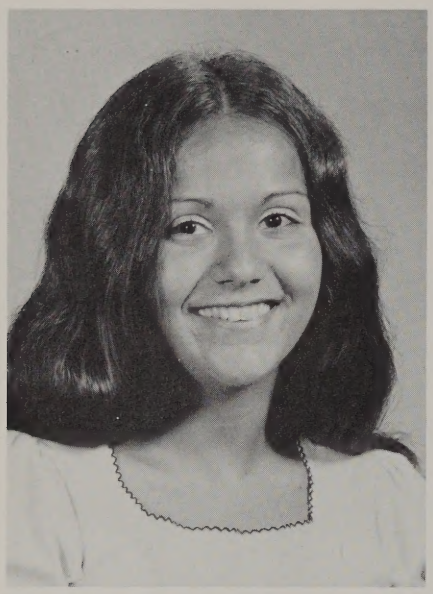

DONNA MARIE PERRY
"There are many faiths, but the spirit is one in me, in you, in every man."
Pride 'n Joy: The people I love
Pet Peeve: Fear
Goal: To travel and learn from every situation I experience and every person I meet

IVER CHANNING PETERSON
"There is no great genius without some touch of madness."
Jiver
Favorite Expression: "You gotta be kidding me."
Pride 'n Joy: My car
Pet Peeve: People who drive slow
Goal: To get a better car

EUGENA PIASTA
"She's reserved and calm, as far as that goes; she seems to be quiet, but one never knows."
Gena
Favorite Expression: "Come off it."
Pride 'n Joy: Parents, grandparents, and special friends
Pet Peeve: Getting out of bed at 6 A.M.
Goal: To search no matter how long it takes till I find happiness

DONNA RUTH PLACZEK
"Ever ready to join in the fun."
Pride 'n Joy: Chocolate chip cookies
Pet Peeve: People who think life is a job, house, and money
Goal: To be free, to live

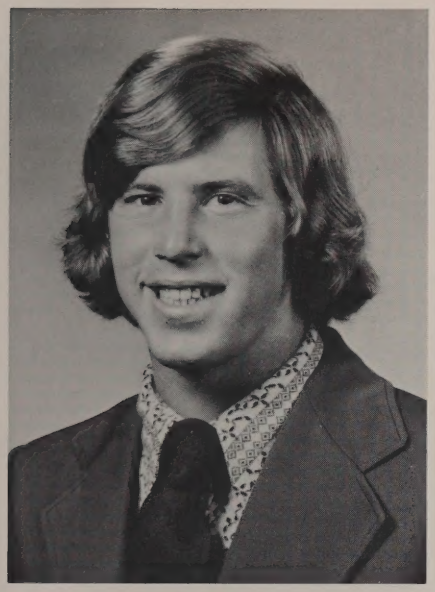

WILLIAM JOSEPH POLIS
"There is nothing better for thee than me."
Roli
Favorite Expression: "I didn't do anything."
Pride 'n Joy: My niece Jessica and Mr. Boss' class
Pet Peeve: People who don't mind their own business
Goal: To go to school and be happy

GAIL ANNE POPE
"The happiest people seem to be those who have no particular cause for being happy except that they are."
Favorite Expression: "Aiyo."
Goal: Work with animals

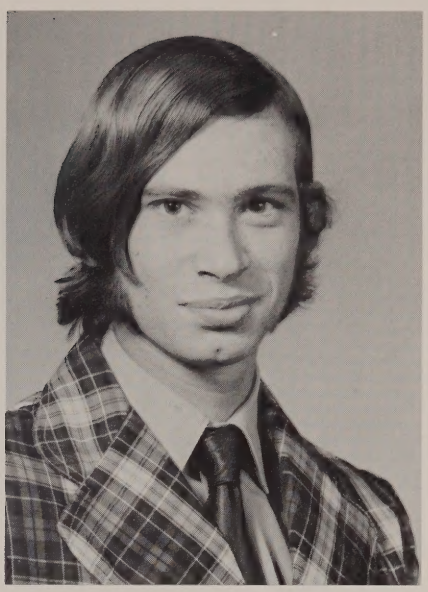

NORMAN SAMUEL PORTER
"Often people live by a schedule; I live by the way things come."
Sam
Favorite Expression: "When, what, how, where, how come?"
Pride 'n Joy: A special someone and my family
Pet Peeve: Chevys, people who are against kids
Goal: To be successful

STEPHEN JOSEPH POWERS
"It is possible to listen to silence as well as sound, just as it is possible to see both light and shadow."
Steve
Pride 'n Joy: My family and Kathy
Pet Peeve: Homework
Goal: To make my parents proud of me

SANDRA ANN PROUTY
"Don't be misled by her quiet manner."
Carrot-top
Favorite Expression: "I forgot."
Pride 'n Joy: Mikey, my friends, my parents
Pet Peeve: My car, wasted people
Goal: To get married and live happily with my family and friends

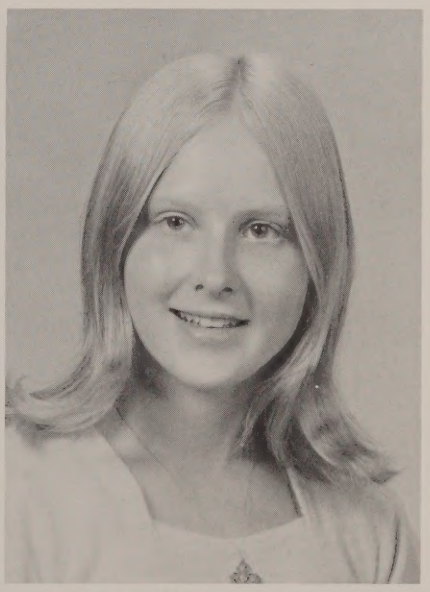

CATHY ANN PYTKO
"We only live once, so why not make the most of it?"
Pyk
Favorite Expression: "Sure you are."
Pride 'n Joy: My family, Roger, Michele, the Benoits, Snootsie, my true friends
Pet Peeve: A.Z., D.A., C.D., C.C., J.M., S.C., and meets
Goal: To become a physical therapist

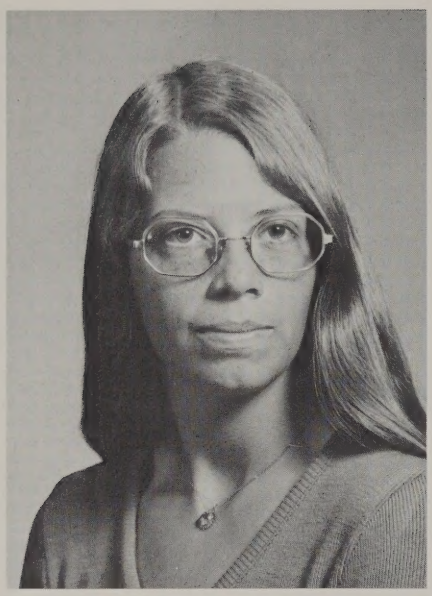

DEBORAH SUE RAWSON
"A mind for school, a heart for fun."
Debbi
Favorite Expression: "I am what I'll be, and I'll be what I am."
Pride 'n Joy: Bob, Lucky, everyone on the Top of the Hill, the cliff
Pet Peeve: People that are cruel
Goal: To live a free and happy life

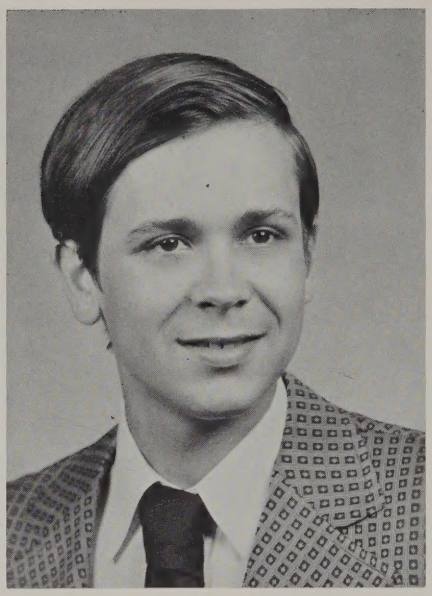

JOHN THOMAS REBOKIS, JR.
"He seldom speaks, but what he says is clear and full of sense."
Johnny
Favorite Expression: "I doubt that!"
Pride 'n Joy: '73 Vega GT and savings accounts
Pet Peeve: "Conceited" relatives
Goal: Be as successful as my parents

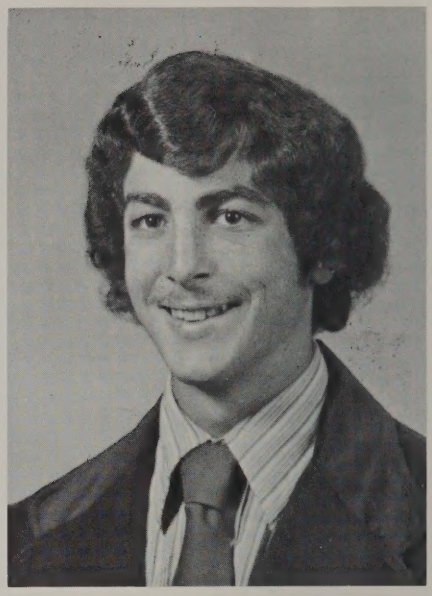

RONALD CLIFFORD RHEAULT
"What else is there but mischief and merriment?"
Ron
Favorite Expression: "Sure!!"
Pride 'n Joy: Cheri, the truck, food, dungarees, and my family
Pet Peeve: Cigarette smoke, sprints, M.L., and Rat
Goal: To be an electrician and be like my father

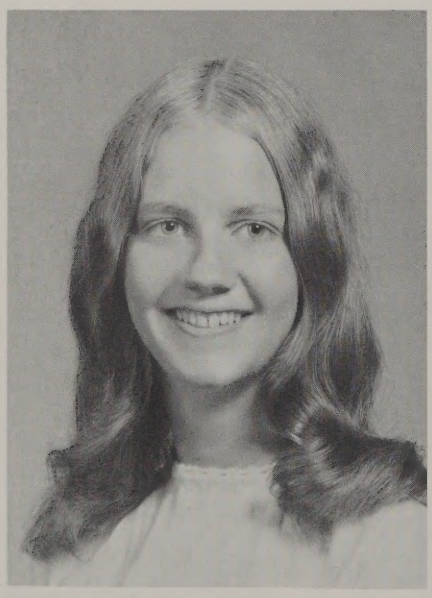

MARGARET MARY RIVERS
"We tire of those pleasures we take, but never of those we give."
Cissy, Maggie
Favorite Expression: "I swear to God."
Pride 'n Joy: My family, Skeeter, friends, the Lebels, life, Sebago, and Class of '74
Pet Peeve: Getting hurt, losing, J.M., good-byes, and make-up (right, Stevie?)
Goal: To better the real me

LEE ANN ROBBINS
"Quiet in appearance only."
Pride 'n Joy: My family and my friends
Pet Peeve: Getting up early and certain people
Goal: To be happy and successful in whatever I do

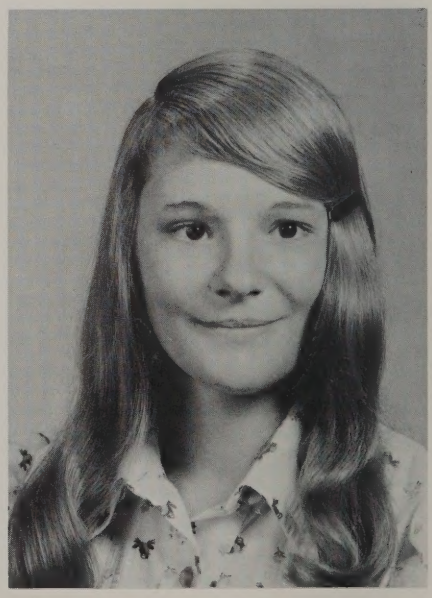

CHARLYN ANNE ROBERT
"I'll do the difficult now; the impossible will take a little longer."
Charlie
Favorite Expression: "Take it easy!"
Pride 'n Joy: My family, special people, sports, activities, and Steve
Pet Peeve: People being hurt
Goal: To continue on in field hockey and make those I love proud of me

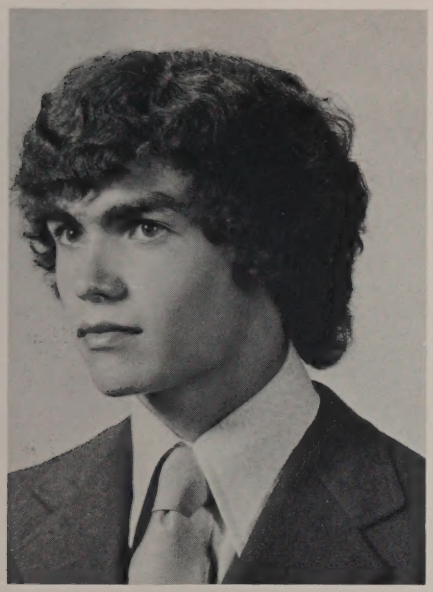

JEFFREY PAUL ROBIDOUX
"Mischief and humor are part of my life."
Rubber
Favorite Expression: "That's decent."
Pride 'n Joy: My blue knee pads, food, and my brillo
Pet Peeve: Raspberries, blisters, and curve balls
Goal: To be happy and to find reality

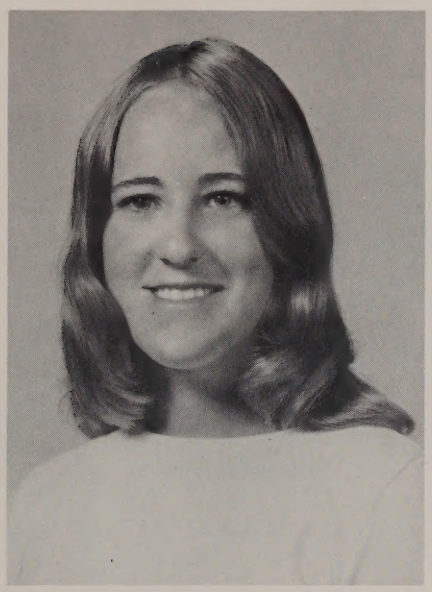

BARBARA LOUISE RODIER
"The soul's greatest perfection is capacity for pleasure."
B.
Pride 'n Joy: Jeanne, Jimmy, Susan, Betty, Anne, Joey, Tommy, Jacqui, W.H.N. softball team, Sass
Pet Peeve: Running laps, R.G., cigars and pipes, people who chew with their mouths open
Goal: To change the things I can, to accept those I can't, and to know the difference

HOLLY JEAN ROSENQUIST
"I will find my way or make one."
Rabbit
Favorite Expression: "What are we going to do?"
Pride 'n Joy: Ricky, Lobo, Sasha, my parents
Pet Peeve: People who can't face reality
Goal: To make Ricky and others happy and to see my family survive in the world

CAROLYN ELIZABETH ROY
"Quiet are her ways but sincere are her thoughts."
Favorite Expression: "I wanna shake, rattle 'n roll."
Pride 'n Joy: Cathy, Debbi, Denise, Florence, Debbie, Cheryl, Susan, Debbie, and Sandy
Pet Peeve: Lies, litter, prejudice, seeing children cry
Goal: To be independent

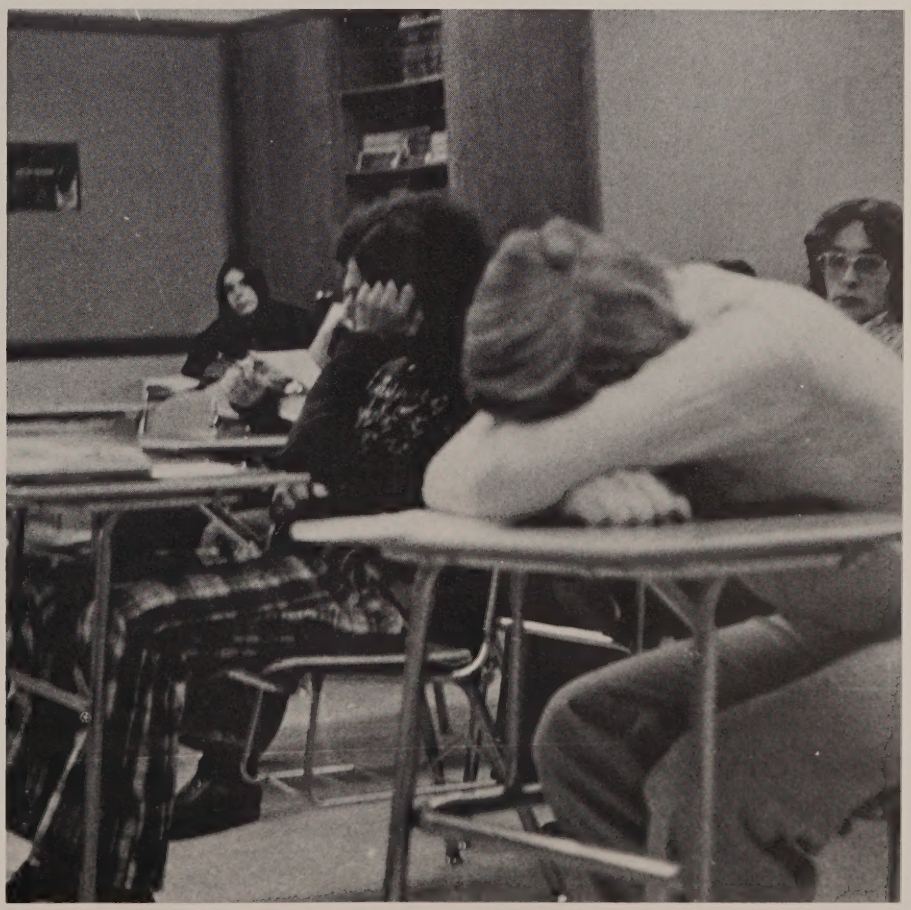

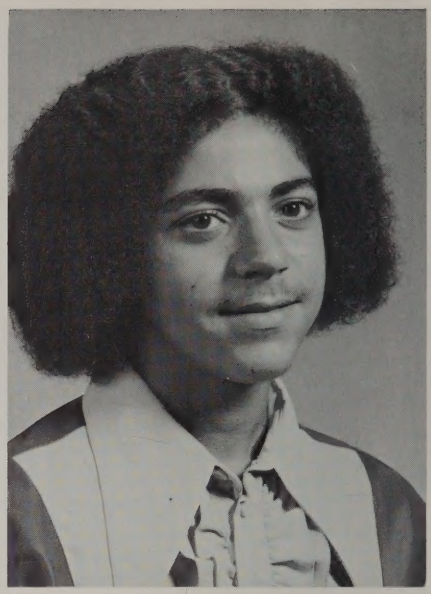

ALFRED GEORGE SAAD
"I don't know where I'm going, but I'm on my way."
Tooty
Favorite Expression: "Ya, sure."
Pride 'n Joy: My family, hunting, and friends
Pet Peeve: People yelling at me
Goal: To have money and a bike

SHELLEY LYNN ANN SAAD
"There is fun in life, and life is fun."
Shelley
Pride 'n Joy: Family, Chucky, friends, and flowers
Pet Peeve: Being bored, cold weather, working Friday and Saturday nights
Goal: To share happiness and succeed in life

LISA JANE SAMPSON
"It is a very hard undertaking to seek to please everybody."
Pebbles
Pride 'n Joy: My family and friends
Pet Peeve: People who put other people down, babysitting
Goal: To be successful in whatever field I choose and make my parents proud of me

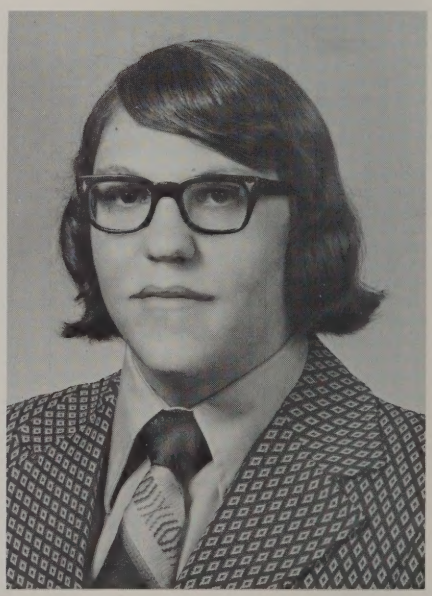

DUKE ANTHONY SARKISIAN
"A little nonsense now and then is relished by the best of men."
Hedgehog
Favorite Expression: "Sure you are."
Pride 'n Joy: Family and friends
Pet Peeve: People who think they are better than everybody
Goal: To become a success in whatever I do and make my parents proud of me

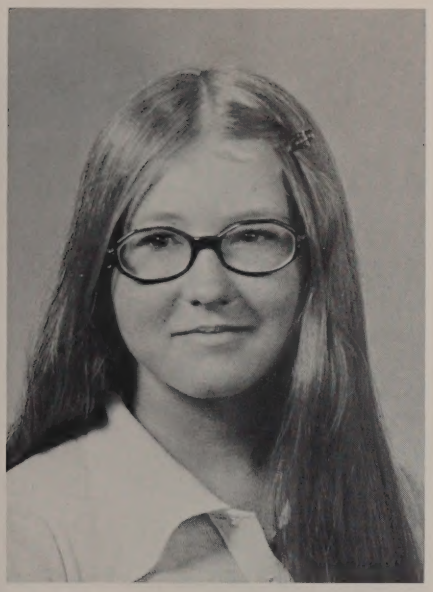

PATRICIA ANN SEYMOUR
"A personality, a charm, a gentleness — all of the greatest magnitude."
Herbie
Favorite Expression: "You pighead!"
Pride 'n Joy: James Mark Laliberte, May 19, my pearl, my family, and Laurie
Pet Peeve: Having fights with Jimmy, Jimmy's telling me I talk too much
Goal: To marry Jimmy and have his five kids and to make my parents proud of me

CHRISTINE THERESA SKAMAROCK
"No wisdom can be found which is greater than kindness."
Chris
Favorite Expression: "Oh!"
Pride 'n Joy: My friends and family
Pet Peeve: Conceited people
Goal: To make all I can out of my life

CAROL ANN SMITH
"Her beauty needs no ornaments."
Smith
Favorite Expression: "Ah yah, shure!"
Pride 'n Joy: My family, best friends, my license
Pet Peeve: Being let down, snakes, weasels, and red lights
Goal: To stay happy and try to make others that way

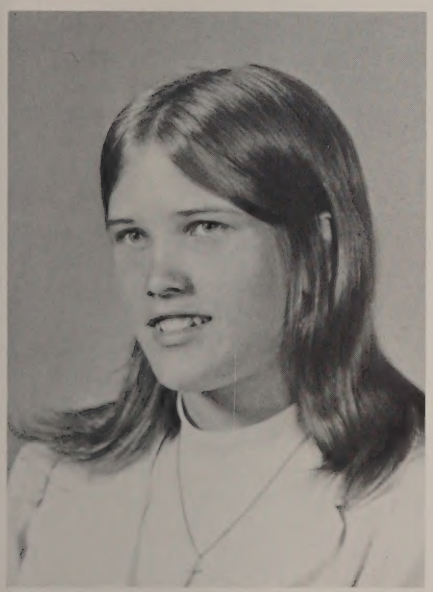

LINDA J. SMITH
"Nothing is impossible to a willing heart."
Linda Bean
Favorite Expression: "Hey, what can I say?"
Pride 'n Joy: My brother and his talent, my special friendships with Cathy, Lu, and Jill, my three families, and a special someone
Pet Peeve: Lisa Jane, work, snobs, George H., and men who have super egos
Goal: To be successful in whatever field I choose to follow

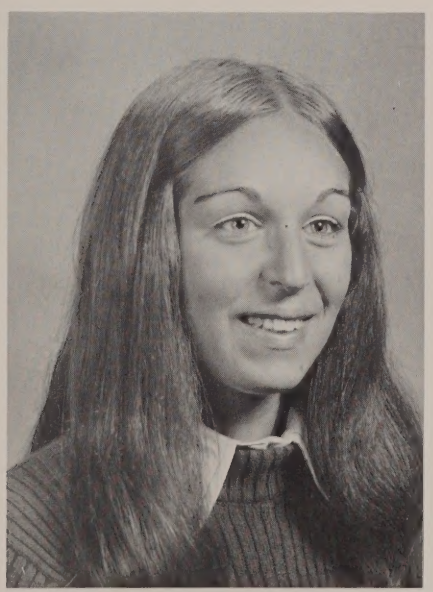

DONNA ROSE SMOLENSKI
"When things are to be considered, quietness takes its course."
Smo
Pride 'n Joy: My family and lasting friendships
Pet Peeve: Cold water, people who start trouble, arguments, saying goodbye, and endings
Goal: To be happy and survive

KAREN LEE SMOLENSKI
"Sweet and innocent on the outside; mischievous on the inside."
K
Pride 'n Joy: That special someone, my family, my close friends
Pet Peeve: Cruel people, slow drivers, hot radiators
Goal: To plunge into the world and survive and to reach the peak of my happiness

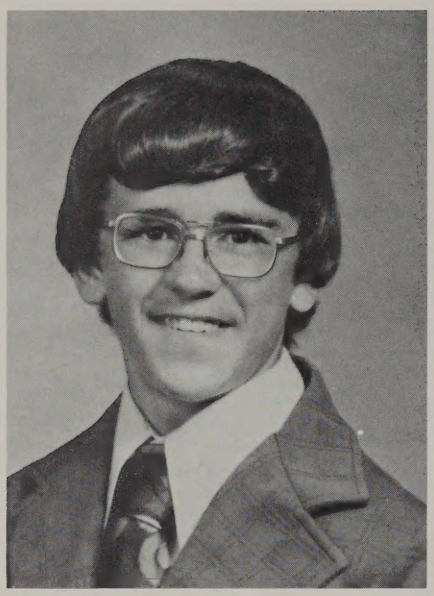

PETER WILFRED STEWART
"It is better to be small and shine, than to be tall and cast a shadow."
Stew
Favorite Expression: "Oof!"
Pride 'n Joy: My car, Bouthillette's fence, friends, good times
Pet Peeve: Crooked glasses, Bouthillette's pool, LTD's, certain people
Goal: To live a happy life and someday become a millionaire

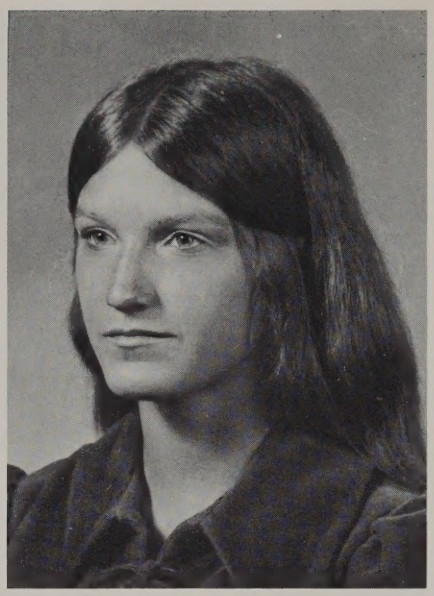

PATRICIA MARIE STOCKWELL
"Roars like a lion, but is gentle as a lamb."
Vagen
Favorite Expression: "Watch out!"
Pride 'n Joy: My friends, especially Nancy, my family, basketball, snowstorms
Pet Peeve: Dresses, Gasland, warped minds, red barrettes
Goal: To get out

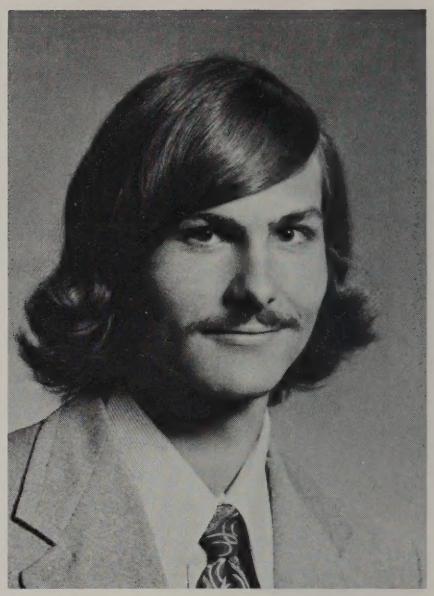

DONALD PAUL TALCOTT
"Speech is great, but silence is greater."
Kansas
Favorite Expression: "Groovey!"
Pride 'n Joy: My new car
Pet Peeve: Being motivated
Goal: To become an artist in some form

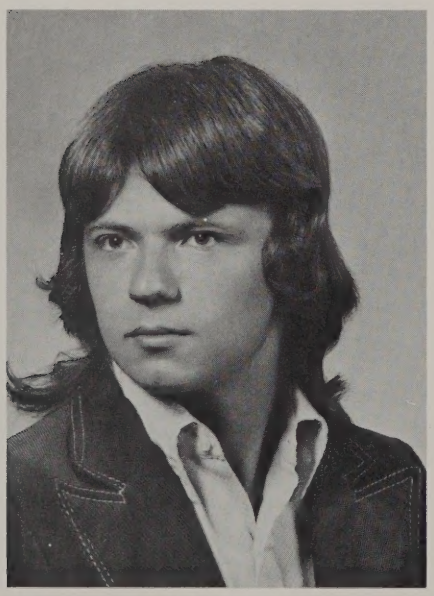

MICHAEL G. TANACEA
"A man with a stumptious mind and frugal pocket is a great dreamer."
Tash
Favorite Expression: "Egads."
Pride 'n Joy: My family and N.G.C.
Pet Peeve: Getting to school late
Goal: To be successful in aviation or business

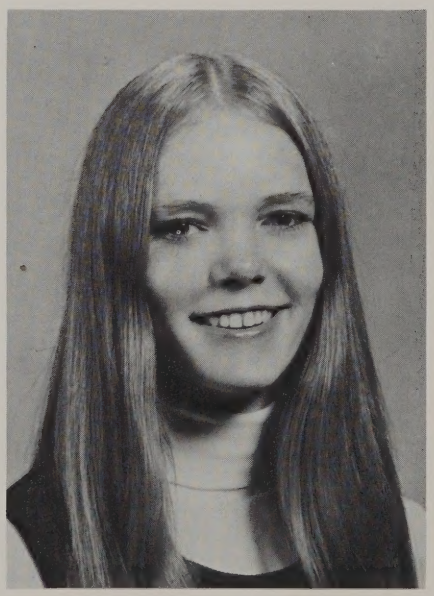

DEBORAH ANN TRUDEAU
"Life is what you make it."
Debbie
Favorite Expression: "No, really?"
Pride 'n Joy: My family and Roger
Pet Peeve: Fights, the past, jealousy, horns, loneliness
Goal: To become an R.N., marry, have babies, find peace and happiness

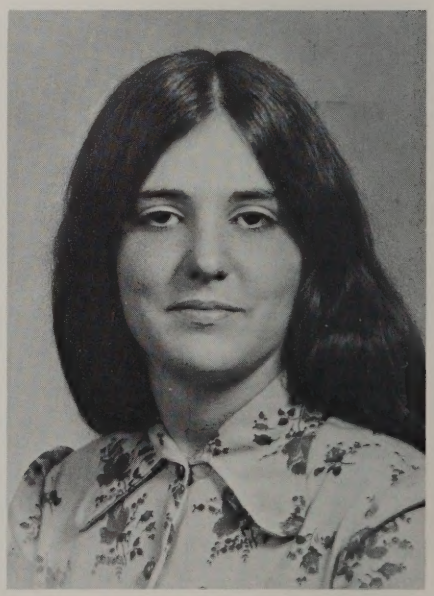

NANCY LEE TULLY
"The question in doing a math problem is not how, but WHY?"
Beaver
Favorite Expression: "Know what I mean, Jelly Bean?"
Pride 'n Joy: My family, Pat, my "toy box," and the Fontaines
Pet Peeve: Driving, fetal pigs, spastic fits, and bugs
Goal: To survive

KAREN ANN TURNER
"She can't but she always does."
Leslie
Favorite Expression: "I'll be a . . ."
Pride 'n Joy: Happy memories, my mom, my father's big step
Pet Peeve: Being alone, liars
Goal: To be 5'1" and happy for the rest of my life

WILLIAM ALLEN TURNER
"While there is life, there's hope."
Billy
Favorite Expression: "Oh, well."
Pride 'n Joy: Sheryl, my friends, my family, my fellow seniors
Pet Peeve: People who argue just for the sake of arguing
Goal: To become a secondary school teacher

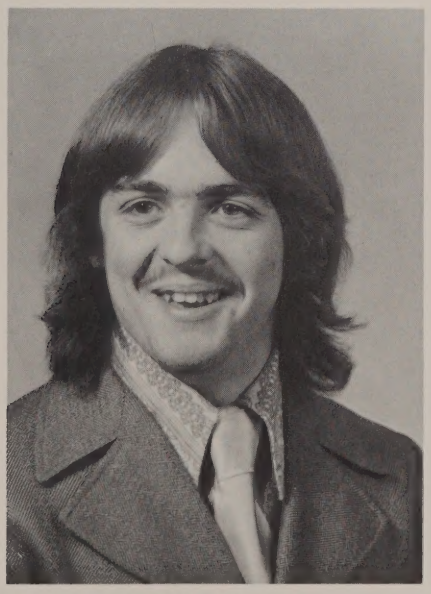

JOSEPH ANTHONY VALERIO
"Nothing can bring you peace but yourself."
Josh
Favorite Expression: "Decent."
Pride 'n Joy: Ma, Danny, Linda, David, and my pool table
Pet Peeve: People who call me stubby
Goal: To move to Florida and buy a 'vette

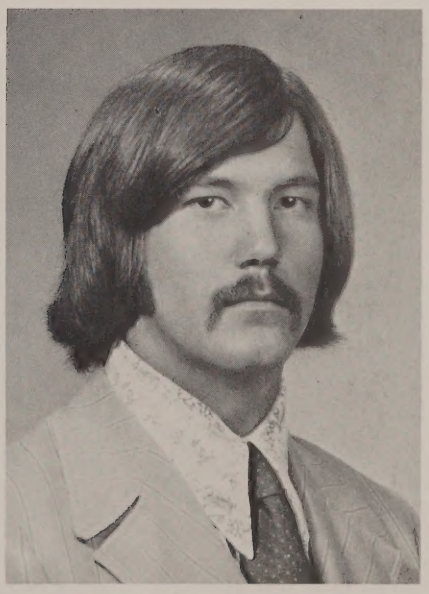

MARK KEVIN VANCELLETTE
"Stumbling up an unfamiliar stairway between my past and future."
Chan
Favorite Expression: "Ya, you are, no you ain't."
Pride 'n Joy: Family, Jean, my dog Pokey
Pet Peeve: A broken nose, a fat Q.B. that doesn't like me
Goal: To be successful in life

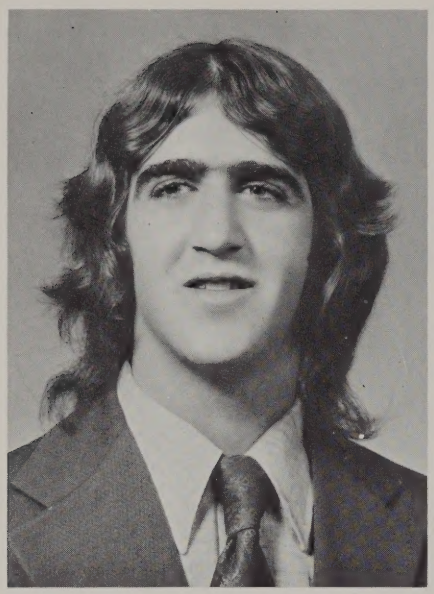

DANIEL JOHN VIEL
"A man of many friends."
Benny
Pride 'n Joy: My family and Kathy
Pet Peeve: Restriction
Goal: XLCH, be a State Trooper, live a long and happy life

PATRICIA IRENE VINCENT
"A smile comes not from the mouth . . . but from the heart."
Trish
Favorite Expression: "Oh bugga."
Pride 'n Joy: Billy, my family, friends, fall, and my car
Pet Peeve: Shoes, being cold, 6-2 shift, and mushrooms
Goal: To have all my hopes and dreams come true

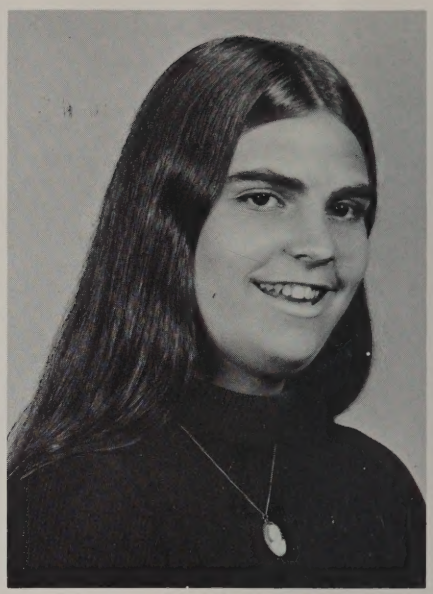

LINDA ELAINE WAITE
"She never troubles trouble till trouble troubles her."
Lynn
Favorite Expression: "Great!"
Pride 'n Joy: My mother, my family and *friends*
Pet Peeve: Alcoholism, drugs
Goal: To be a secretary and succeed in life

BRIAN STUART WALKER
"Why worry while the world's having fun?"
Sherlock
Favorite Expression: "Really?"
Pride 'n Joy: My family, my life, my freedom
Pet Peeve: School lunches, cigarette smoke, Brizzy
Goal: To become successful in anything I undertake

CAROLYN JEAN WESSELL
"The pursuit of the perfect, then, is the pursuit of sweetness and light."
Duper
Pride 'n Joy: My parents' "trust" in me, mushrooms, boys, my "real" friends
Pet Peeve: My red hair, certain people, snobs, being depressed, getting up in the morning, overhangs
Goal: To find the happiness and freedom I'm still looking for

ANN LOUISE WESTON
"The mildest of manners; the gentlest of hearts."
Pride 'n Joy: My family and friends
Pet Peeve: Conceited people, gymnastics, bad habits
Goal: To travel, to become a secretary, and lead a good life

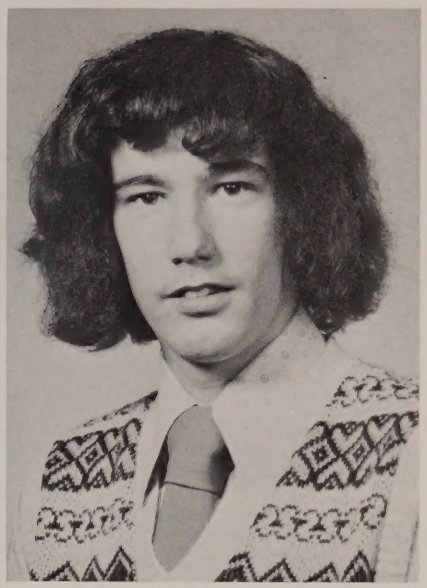

DANA FRANCIS WILSON
"To be great is to be misunderstood."
Willy
Favorite Expression: "You're kidding me; we had homework."
Pride 'n Joy: My girl Debbie, my family, my truck
Pet Peeve: Staying a whole day in school, flat tires
Goal: To hold a job for more than 20 minutes

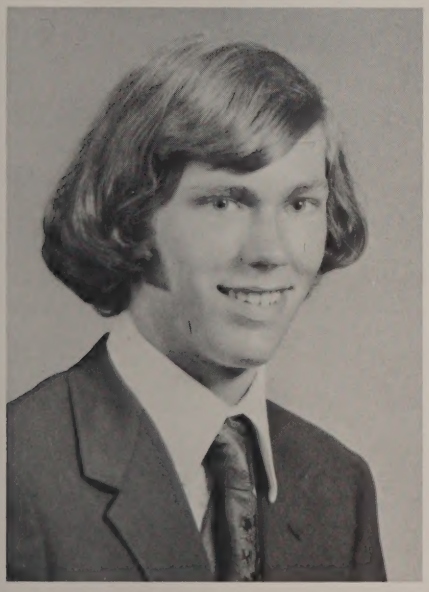

SCOTT JOSEPH WILSON
"His friends . . . there are many; his foes . . . are there any?"
Pride 'n Joy: Linda, my families, my friends
Pet Peeve: Slow starting cars, four little kids, jokes about my height
Goal: To succeed at whatever I attempt in life

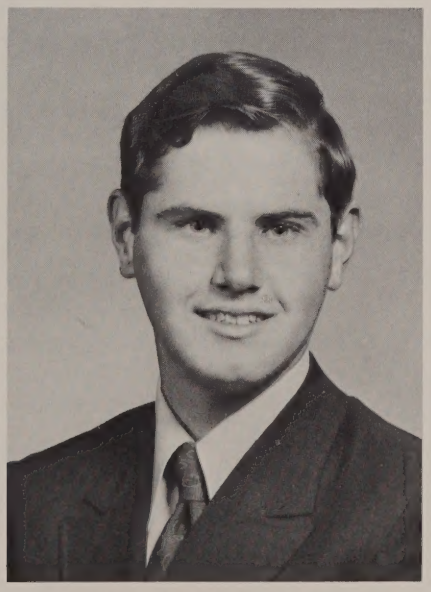

GUENTHER MICHAEL WINKLER
"Who can think of anything smart that prior ages haven't thought of?"
Pride 'n Joy: My family
Pet Peeve: Show-offs
Goal: To go into electronics

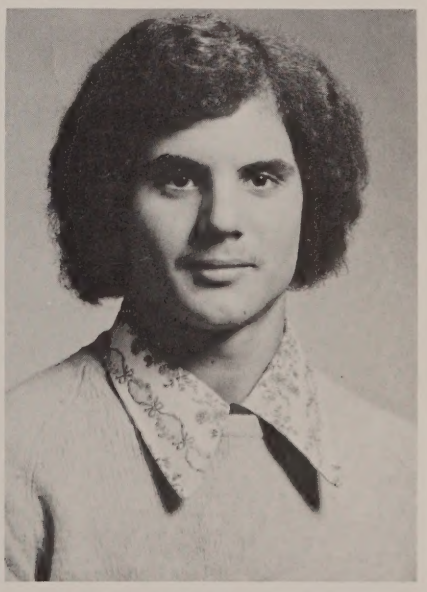

WAYNE JOSEPH YACINO
"His quietness speaks for himself."
Yaz
Favorite Expression: "Do ya really think so?"
Pride 'n Joy: Mary, my family, and running out of gas
Pet Peeve: My pet orangutan, smoking, breaking things, motorheads
Goal: To enjoy life to its fullest

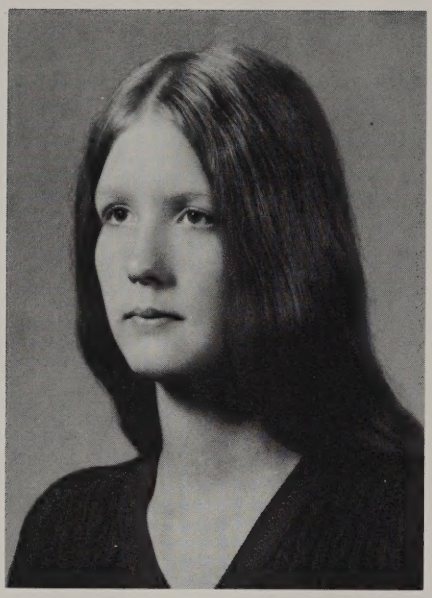

SALLY JEAN YANKUS
"Enjoy when you can, and endure when you must."
Sal
Favorite Expression: "C'mon you guys!"
Pride 'n Joy: Dave, family, friends, P.J., summer, nature
Pet Peeve: Class cliques, snobs, chocolate, winter, being tall, S.B.
Goal: To achieve the best in life and accept the worst

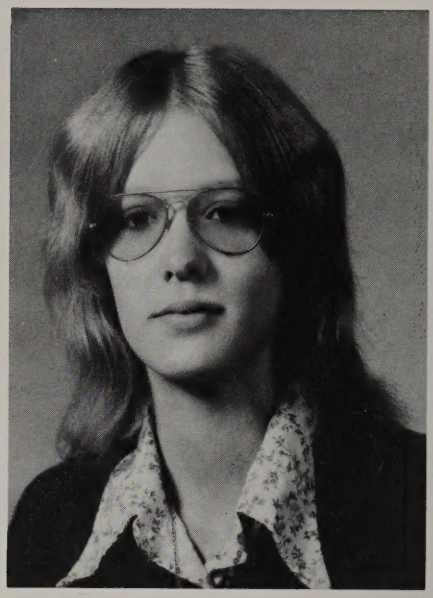

SUSAN JANE YANKUS
"Little friendships prove to be good friends."
Sue
Favorite Expression: "Hey, guys!"
Pride 'n Joy: Neil, family and friends, Friday nights
Pet Peeve: Sunday afternoons, class cliques, conceit
Goal: To live a happy life

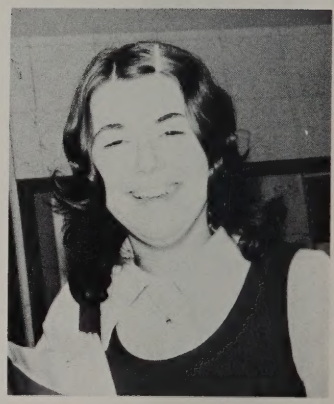

Go Oxford

order your yearbooks
the time machine

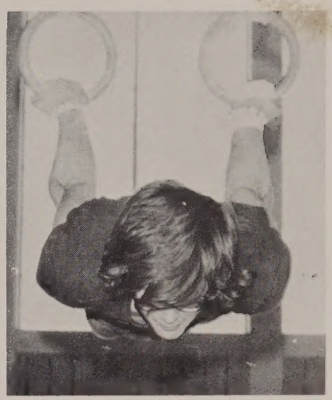

BAND
OXFORD
HIGH SCHOOL

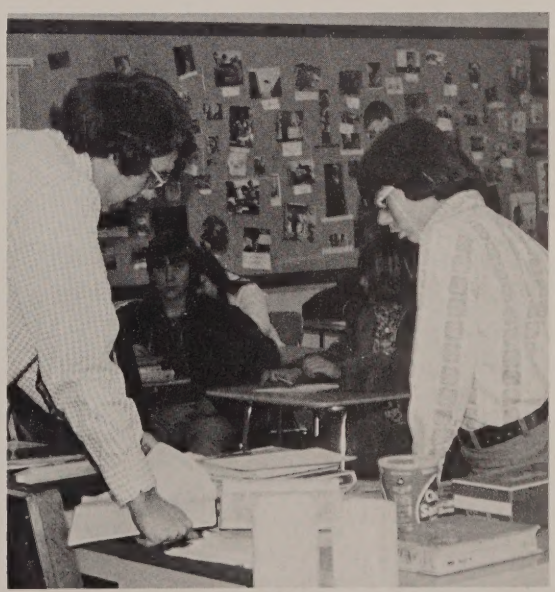

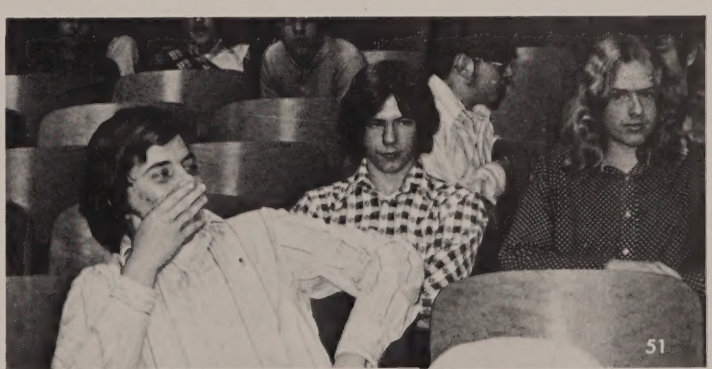

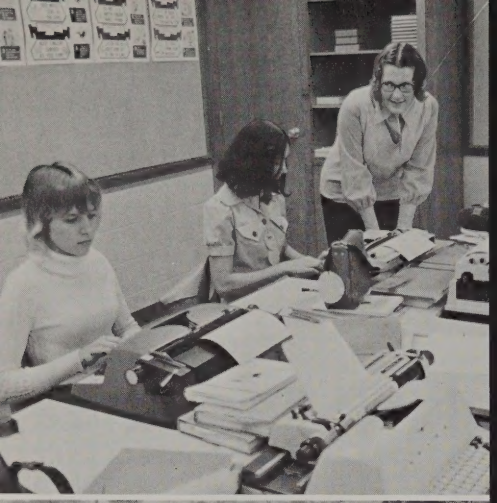

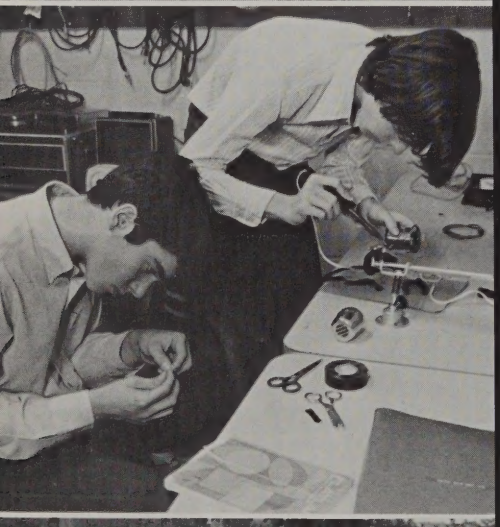

Activities

DONALD ADAMS
Audio-Visual Club 3, 4.

DANIEL AIKSNORAS
Drama Club 1, 2, 3, 4; Play Cast 2; Tennis Club 3; Prom Committee 3, 4; Yearbook 4.

MARY AMIOT
Intramural Softball 8; Intramural Basketball 2, 3, 4; Intramural Soccer 2; English Club 8, 2, 3; Pep Club 3, 4; Future Teachers Club 2; Future Nurses Club 3; Yearbook 4; Prom Committee 3, 4.

STEPHEN ANDERSON
Football 2, 3; Intramural Basketball 8, 1, 2, 3, 4; Intramural Softball 8, 1, 2, 3, 4; Intramural Volleyball 8, 1, 2, 3, 4; Chorus 4; Drama Club 4.

CATHERINE BACON
Intramural Basketball 8, 1, 2, 3, 4; Intramural Softball 8, 1, 2; Intramural Soccer 8; Intramural Volleyball 8, 1, 2, 3, 4; Cheerleading 8, 1, 2, 3, Captain 4; Glee Club 8; Chorus 1, 2, 3, 4; Accompanist 2, 3, 4; Graduation Accompanist 2, 3; Leader Corps 3, 4; Class Secretary 8; Class Treasurer 1, 2, 3; National Honor Society 3, President 4; Pep Club 3, President 4; Math Club 8, 1; Future Teachers Club 2; Yearbook Co-Editor 4; Ring Committee 2; Prom Committee 3, 4.

JAY BEDARD
Intramural Volleyball 1, 2, 3, 4; Intramural Softball 1, 2, 3, 4; Flag Football 3.

KURT BELL
Intramural Basketball 2, 3; Intramural Softball 2, 3, 4; Intramural Volleyball 2, 3, 4; Drama Club 2, 3, 4.

MARILYN BELL
Intramural Basketball 1, 2, 3, 4; Ledger 4; Yearbook Business Manager 4; Guidance Office Aide 4.

RICHARD BELLOWS
Intramural Basketball 8, 2, 3, 4; Intramural Softball 2; Flag Football 8, 1, 2, 3; Intramural Volleyball 2, 3; Intramural Golf 2, 3.

FRANK BERRY
Gymnastics 8, 1, 2, 4; Math Club 1; History Club 1; Football 8, 1; Baseball 1; National Honor Society 3, 4; Flag Football 2.

CHARLES BIEBERBACH
Glee Club 8; Intramural Basketball 8, 3; Basketball 1, 2, 4; Intramural Volleyball 8, 1, 2, 3; Intramural Softball 8, 1, 2.

JENNEY BLAKE
Drama Club 8; Intramural Basketball 8, 1, 2; Intramural Soccer 1, 2; Intramural Volleyball 1, 2, 3; Yearbook 4; Tutoring 1, 2, 4; Future Teachers Club 1, 2, 4; Ledger 4; Science Fair 2.

SHARON BOUTHILLETTE
Future Teachers Club 8, 1, 2, 3, 4; Tutoring 8, 1, 2, 3, 4; Social Studies Club, Vice-President 3, President 4; Future Nurses Club 8; Public Speaking Club 3; English Club 4; Science Fair 1; Prom Committee 3, 4; Photography Committee 3; Yearbook 4; Field Hockey 1; National Honor Society 3, 4; Glee Club 8; Intramural Soccer 8, 2, 3; Intramural Volleyball 3, 4; Intramural Softball 8, 1, 2, 3; Student Council 4.

SUSAN BRANEY
Yearbook 4; Prom Committee 3, 4; Ledger 3, 4; Office Aide 3; Intramural Basketball 8, 1, 2, 3, 4; Intramural Soccer 8, 1, 2, 3, 4; Intramural Volleyball 8, 1, 2, 3, 4; Business Club 2; Senior Business Club President 4; English Club 8, 1, 2, 3; Drama Club 1, 2, 3; Pep Club 3; Future Nurses Club 1, 2, 3; Future Teachers Club 1, 2, 3.

KAREN BRASSARD
Drama Club 8, 1, 2; French Club 8, 1, 2; Future Teachers Club 8, 1, 2, 3, 4; English Club 4; Public Speaking Club 3, President 4; Foreign Exchange Student 3; Yearbook Co-Editor 4; Prom Committee Chairman 3; Intramural Soccer 2, 3; Intramural Volleyball 2, 3, 4; Social Studies Club 2, 3, 4; Tennis Club 3, 4; Tutoring 2, 3, 4; Intramural Softball 2, 3; National Honor Society 3, Vice-President 4.

CRAIG BRAZELL
Football 4.

ROBERT BROWN
Football 2, 3, 4; Intramural Softball 2, 3; Intramural Basketball 2, 3, 4; Intramural Volleyball 1, 2, 3; Intramural Wrestling 2.

DEBRA BRUNETTE
Field Hockey 1, 2, 3, 4; Basketball 2, 3, 4; Softball 8, 1, 2, 3, Co-Captain 4; Intramural Volleyball 2, 3, 4; Intramural Basketball 1; Leader Corps 4; Math Club 1, 2; Future Teachers Club 8, 1; Tutoring 8, 1; History Club 3; Science Fair 1, 2; National Honor Society 3, 4; Prom Committee 3; Yearbook Sports Editor 4.

PAULA BRUNETTE
Future Teachers Club 8, 1, 2; History Club 4; English Club 4; Tutoring 8, 1, 2; Guidance Office Aide 3; Prom Committee 4; Yearbook 4; Intramural Softball 1, 2.

LORETTA BURGESS

Activities

Drama Club 8, 1, 2, 3, 4; Play Cast 2, 3, 4; Intramural Soccer 3; Library Club 8, 1, 2; Library Aide 8, 1, 2, 3; Color Guard 4; Freshman Chorus 1; Chorus 2, 3, 4; History Club 1; Chess Club 3, 4; Future Teachers Club 2; Track 4; Golf 3; Future Nurses Club 8, 1, 2; Tennis Club 3, 4; Yearbook Layout Editor 4; Ledger 3, Layout Editor 4; English Club 8; Prom Committee 3, 4; Tutoring 2; Science Fair 1, 2, 3; Science Fair Third Place 2; Science Fair Honorable Mention 3; Kiwanis Science Fair 2.

MICHAEL BURON
Football 1, 3, 4; Intramural Football 8; Soccer 2; Intramural Basketball 8, 2, 3.

JOHN BURROW
Intramural Football 1, 2; Intramural Basketball 1, 2; Ski Club 1, 2, 3, 4; Football 3, 4; Basketball 1, 2, 4; Track 2, 3, 4; Cross Country 2; Yearbook Cover Artist 4.

MAUREEN CAHILL
Intramural Basketball 2; Intramural Soccer 8, 1; Intramural Volleyball 2, 3; Intramural Softball 8, 1; Prom Committee 3, 4; Guidance Office Aide 4; Office Aide 2, 3; Yearbook 4; English Club 4; History Club 3; Ski Club 4; French Club 8.

DANIEL CARBONNEAU
Soccer 4; Baseball 1, 3, 4; Leader Corps 4; Intramural Basketball 8, 1, 2, 3, 4; Intramural Softball 8, 2; Flag Football 8, 1, 2, 3; Intramural Wrestling 3, 4; Intramural Volleyball 2, 3.

BRIAN CARD
Intramural Basketball 1; History Club 1, 2; Gymnastics 2.

JANE CARLOMAGNO
Intramural Basketball 2, 3, 4; Intramural Softball 2; Intramural Soccer 2; English Club 1, 2, 3; Intramural Volleyball 1, 2; Business Club 2; Senior Business Club 4, Vice-President 4; Pep Club 3; Prom Committee 3, 4; Yearbook 4.

RICHARD CARLSEN
Student Council 2, 3, 4, Vice-President 3, President 4; Student Advisory Council 3, 4; State Advisory Council 2, 3; State Regional Advisory Council 2, 3; Soccer 2; Drug Committee 2; French Club 2; Prom Committee 3, 4; Ledger 4; Yearbook 4; Business Club 4.

DEBRA CARLSON
Student Council 2, 3, 4; Student Advisory Council 3; Cheerleading 2, 3, 4; Yearbook 4; Drama Club 8; Intramural Basketball 8, 1; Intramural Volleyball 8, 1, 2; Intramural Soccer 8, 1, 2; Prom Committee 3, 4; Chorus 3, 4; Glee Club 8; Ring Committee 2; Pep Club 3, 4.

3, 4; Glee Club 8; Ring Committee 2; Pep Club 3, 4.

IDA CASEY
English Club 8, 1, 2, 3, 4; Future Teachers Club 3, 4; History Club 8, 3; Intramural Soccer 1, 2, 3; Intramural Softball 3; Intramural Volleyball 2, 3; Intramural Basketball 1, 2, 3; Office Aide 3; Prom Committee 3, 4; Yearbook 4.

SUSAN CAZEAULT
Yearbook 4; Intramural Soccer 3.

SUSAN CHAFFEE
Future Nurses Club 8; Future Teachers Club 8, 1, 2, 3; Glee Club 8; Yearbook 4; Tutoring 8, 1, 2, 3.

DENISE CHARETTE
English Club 8, 1; Future Teachers Club 1, 2; Gymnastics 2, 3, Captain 4; Cheerleading 2, 3, 4; Prom Committee 3, 4; Yearbook 4; Pep Club 3, 4; Freshman Chorus 1; Chorus 2, 3, 4.

LINDA CIMOCHOWSKI
Business Club 4; Chorus 2, 3, 4; Color Guard 4; Drama Club 1, 2, 3, 4; English Club 8, 1, 2; Future Teachers Club 3, 4; Tutoring 3, 4; Ledger 4; Science Club 2; Yearbook 4; Intramural Track 1; Intramural Soccer 1; Intramural Volleyball 8, 1, 2; Prom Committee 4.

CYNTHIA CLOUTIER
Intramural Basketball 8; Drug Council 2; Ring Committee 2; Prom Committee 3, 4; Student Council 3, 4; Student Advisory Council 4; Class President 3, 4.

MICHAEL COLEMAN
Cross Country 1, 2, 3, Captain 4; Basketball 1, 2, 3, 4; Baseball 1, 2, 3, 4; Intramural Basketball 8, 1; Chess Club 3, 4.

GAIL COLLINS
English Club 8, 1; French Club 1, 2; History Club 3; Drama Club 2, 3, 4; Play Cast 3; Ski Club 4; Future Teachers Club 3, 4, Treasurer 4; Tutoring 3, 4; Chess Club 3, 4; Color Guard 4; Track 4; Cross Country Scorekeeper 4; Intramural Track 8; Intramural Soccer 2, 3; Intramural Softball 2, 3; Intramural Basketball 1, 2, 3; Intramural Volleyball 1, 2, 3; Prom Committee 4.

ROBERT COLLINS
Ski Club 8, 1, 2, 3; Flag Football 2; Intramural Volleyball 8, 1, 2, 3; Intramural Softball 8, 1, 2; Science Fair 1.

CAROL CONNOLLY
English Club 8, 1, 2, 4; Future Teachers Club 8, 1, 2, 3, 4; Social Studies Club 3, 4;

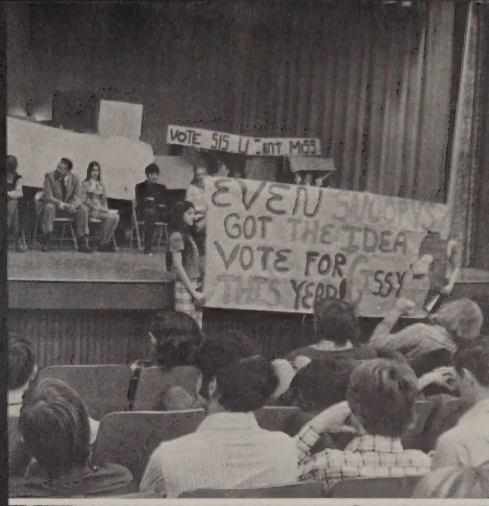

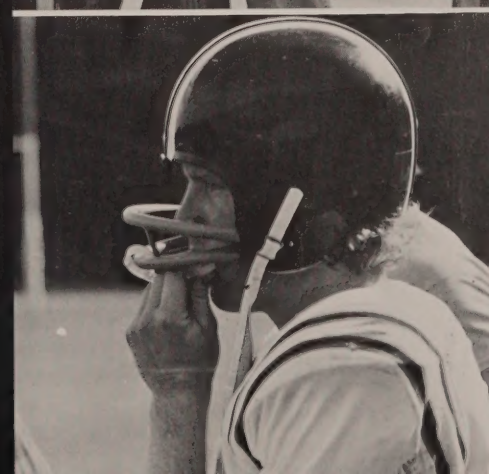

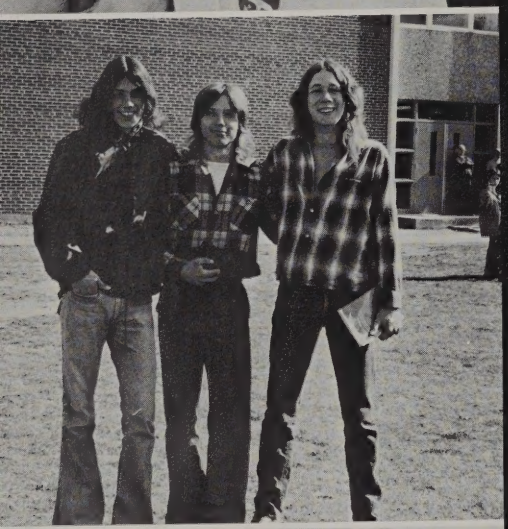

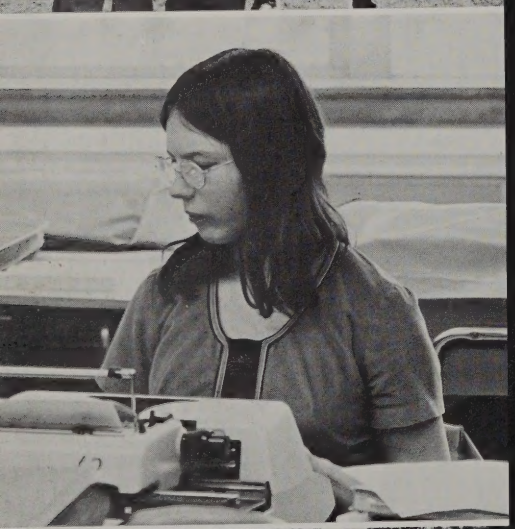

Activities

Ledger 4; Office Aide 3, 4; Yearbook 4; Tennis Club 3, 4; Intramural Soccer 1, 2, 3; Intramural Basketball 3, 4; Intramural Volleyball 2, 3, 4; Intramural Softball 2, 3.

RUSSELL CONWAY
Intramural Volleyball 8, 1, 2, 3; Flag Football 8, 1, 2; Intramural Softball 8, 1.

ANITA COSTA
Business Club 3; Public Speaking Club 3; Social Studies Club 3; Prom Committee 3, 4; Yearbook 4; Guidance Office Aide 4; Intramural Volleyball 2.

PAUL CRONIN
Football 1, 2; Intramural Volleyball 2, 3; Intramural Basketball 2, 3; Flag Football 3.

SANDRA CULLEN
Intramural Volleyball 1; Ledger 3; Yearbook 4.

PATRICE CURRAN
Prom Committee 3, 4.

ALFRED DAVIS
Football 1, 2, 3, 4; Basketball 8, 1, 2, 3, 4; Baseball 2, 3, 4; Flag Football 8, 1; Intramural Volleyball 8, 1, 2, 3, 4; Intramural Softball 8, 1, 2; Intramural Wrestling 3.

ELLEN DEPATIE
Intramural Volleyball 2; Intramural Softball 2; Intramural Soccer 2; English Club 2, 3; Pep Club 3, 4; Future Nurses Club 3; Yearbook 4; Student Council 4; Prom Committee 3, 4.

PATRICIA DEVILLERS
Drama Club 8, 1; Intramural Soccer 1; Intramural Baseball 8; Prom Committee 3, 4; Future Teachers Club 8, 1; Yearbook 4; Science Fair 2.

CHERYL DICKSON
Intramural Basketball 8, 1, 2, 3, 4; Intramural Soccer 8, 1, 2, 3, 4; Intramural Volleyball 8, 1, 2, 3, 4; Intramural Softball 2, 3, 4; English Club 8, 1, 2, 3, 4; History Club 2, 3, 4; French Club 2; Prom Committee 3, 4.

JUDY DION
Yearbook 4; Prom Committee 4.

DEBRA DOERFER
Future Teachers Club 2, 3; Pep Club 3; Intramural Volleyball 3, 4; English Club 4; Chorus 3, 4.

KATHLEEN DOYLE
Yearbook 4; Prom Committee 4.

PATRICE DUDULA
Glee Club 8; Drama Club 8, 1, 2, 3, 4; Play Cast 3; Ski Club 2; Intramural Softball 2; Future Teachers Club 2, 3, 4; Tutoring 2, 3, 4; Intramural Golf 3; Public Speaking Club 3; Science Fair Honorable Mention 2; Second Prize 3; Kiwanis Fair; Tennis 3, 4; Intramural Volleyball 2, 3, 4; History Club 3, 4; Prom Committee 3, 4; National Honor Society 3, Secretary 4; English Club President 4; Yearbook Literary Editor 4.

KEVIN DULUDE
Ledger 8, 1, 2, 3, 4; Chorus 3, 4; Drama Club 3, 4; English Club 1; Math Club 8.

JANET DUSSAULT
Intramural Volleyball 2; Intramural Basketball 2; Business Club 3, 4; Ski Club 2; English Club 3; Yearbook 4; Ledger 3, 4.

ARLENE EMOND
Ledger 3, 4; Prom Committee 4; Drama Club 8; Business Club 4; Intramural Volleyball 8; Yearbook 4.

DEBRA FANEUF
Glee Club 8, 1; Chorus 2; Office Aide 2; Drama Club 3; English Club 3; Business Club 3; Social Studies Club 3; Library Aide 2; Audio-Visual Club 3, 4; Public Speaking Club 3; Ledger 3, 4; Yearbook 4.

SHARON FANEUF
Chorus 1, 2; Prom Committee 3, 4; Student Council 4; Yearbook 4.

FRANCIS FORGIT
Gymnastics 8, 1, 2; Intramural Basketball 8; Flag Football 8, 1.

GAIL FORTIN
National Honor Society 3, 4; Math Club 8, 1, 2, 3, 4; Future Teachers Club 8, 1, 2, 3, 4; History Club 3; Intramural Volleyball 3, 4; Intramural Softball 8; Rensselaer Medal 3; Tutoring 8, 1, 2, 3.

ROGER FOURNIER
Intramural Wrestling 3, 4.

DONALD GAGNE
Intramural Basketball 8, 1, 3, 4; Intramural Softball 8, 1; Flag Football 8, 1; Football 2, 3, Co-Captain 4; Baseball 1, 2, 3, 4; Glee Club 8; Chorus 1, 2, 3, 4; Ledger 2, 3; Ring Committee 2; Yearbook 4.

BRUCE GAUCHER
Intramural Volleyball 8, 1, 2, 3; Flag Football 8, 1, 2, 3; Intramural Wrestling 3, 4; Baseball 1; Intramural Softball 8, 1, 2.

Activities

MAE GEBO
Intramural Soccer 8, 1; Intramural Volleyball 3.

RONALD GERMAIN
Gymnastics 1, 2, 3, Co-Captain 4; Soccer, Tri-Captain 4; Intramural Wrestling 3, 4; Intramural Volleyball 2, 3, 4; Intramural Basketball 2; Intramural Softball 2, 3, 4; Photography Club 3, 4; Science Club 8, 1.

DEBORAH GERVAIS
Prom Committee 3.

BRENDA GIDDENS
Future Teachers Club 1; Tutoring 1; English Club 2, Vice-President 3; Science Club 3; Social Studies Club 3; Yearbook 4; Glee Club 8; Intramural Soccer 8, 2, 3; Intramural Volleyball 2, 3, 4; Intramural Basketball 3, 4; Intramural Golf 2; Prom Committee 3, 4; National Honor Society 3, 4.

STEVEN GISLESON
Soccer 2, 3; Student Council 2; Class President 2; Yearbook Advertising Manager 4; Intramural Basketball 8, 1, 2, 3; Intramural Softball 1; Intramural Volleyball 1, 2, 3; Intramural Golf 8, 1; Glee Club 8; French Club 8, 1, 2; Drama Club 4.

ROBERTA GIROUX
Basketball 2; Pep Club 3; Intramural Softball 2.

STEVEN GISELSON
Basketball 8, 1, 2, 3, 4; Football 1; Intramural Baseball 1, 2; Intramural Volleyball 1, 2; Flag Football 2.

ROGER GODDARD
Football 3, 4; Intramural Volleyball 1, 2, 3, 4; Intramural Softball 3; Leader Corps 4.

MICHAEL GOMES
Football 2, 3, Co-Captain 4; Basketball 2, 3, 4; Cross Country 8, 1; Track 8, 1, 2; Ring Committee 2; Glee Club 8; Chorus 1; Class Vice-President 2, 3, 4; Leader Corps 4; Intramural Volleyball 1, 2; Flag Football 1.

PAUL GROCCIA
Intramural Volleyball 1; French Club 8, 1.

BRIAN GUNDERMAN
Cross Country 8, 1, 3; English Club 8, 1, 2; Ski Club 3, 4; Intramural Softball 1, 2; Intramural Volleyball 1, 2, 3, 4; Intramural Wrestling 3.

CAROLE HAMILTON
Intramural Softball 8; Intramural Basketball 8; Glee Club 8; Drama Club 8, 1, 2, 3, 4; Play Cast 8, 2, 3, 4; Freshman Chorus 2; Senior Chorus 3, 4; Prom Committee 3, 4; Future Teachers Club 1; Tutoring 1; Color Guard 4; Ledger 4; Yearbook 4; Intramural Soccer 3; Cross Country Scorekeeper 4.

HOLLY HAMILTON
Glee Club 8; Freshman Chorus 2; Future Teachers Club 8, 1, 2; Future Nurses Club 1, 2, 3, 4; Intramural Basketball 2, 3; Intramural Softball 1, 2; Intramural Soccer 8; Intramural Volleyball 1, 2; Prom Committee 3, 4; Yearbook 4; Guidance Office Aide 1, 2; History Club 3; Ledger 3.

NANCY HEEPS
English Club 8, 1, 2, 3; Intramural Soccer 2, 3; Intramural Volleyball 2, 3, 4.

BARBARA HILL
Class Vice-President 8; Student Council 2; National Honor Society 3, 4; Intramural Basketball 1; Intramural Softball 2; Intramural Volleyball 3, 4; Future Nurses Club 8, 1; Future Teachers Club 8, 1, 2; Public Speaking Club 3; History Club 3, Vice-President 4; English Club 4; Science Fair 1; Prom Committee 3, 4; Yearbook 4.

KATHLEEN HOAR
Intramural Softball 2; Intramural Volleyball 3; Prom Committee 3, 4; Class Secretary 3; Usherette Senior Prom 2; Waitress Senior Banquet 3; Yearbook 4.

DEBORAH HOHLER
English Club 8, 1, 2; History Club 2; Future Teachers Club 8, 1, 2; Tutoring 8, 1, 2; Glee Club 8; Freshman Chorus 1; Senior Chorus 2, 3, 4; Science Fair 8, 1, Fourth Place 2; Kiwanis Science Fair 2; Intramural Softball 2; Intramural Volleyball 2; Prom Committee 3, 4; Future Nurses Club 8, 1.

MARK HOPKINS
Gymnastics 8, 1, 3, 4.

MICHAEL HOPKINS
Soccer 1, 2, 3, Tri-Captain 4; Ski Club 2, 3, 4; English Club 2; Intramural Basketball 2, 3, 4; Intramural Softball 2, 3; Flag Football 1, 2; Yearbook Sports Editor 4; Ledger 4; Prom Committee 3, 4.

JOHN HOWARD
Cross Country 4; Intramural Basketball 8, 1, 2, 3; Intramural Softball 2; Flag Football 2.

BONNIE HUCKINS
Library Aide 1, 2, 3; English Club 4; Future Nurses Club 8, 1; Future Teachers Club 1;

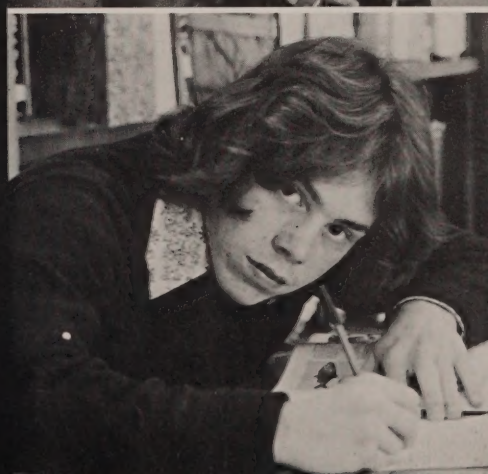

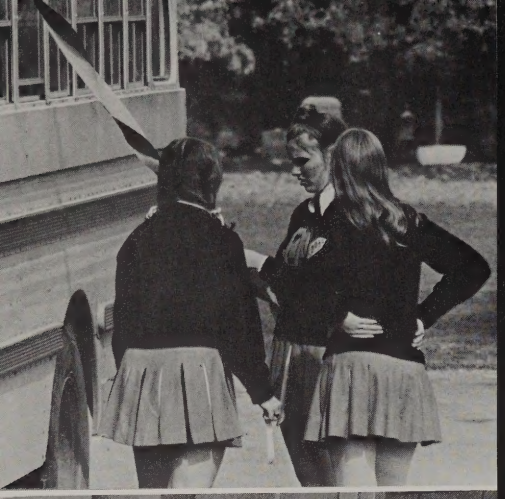

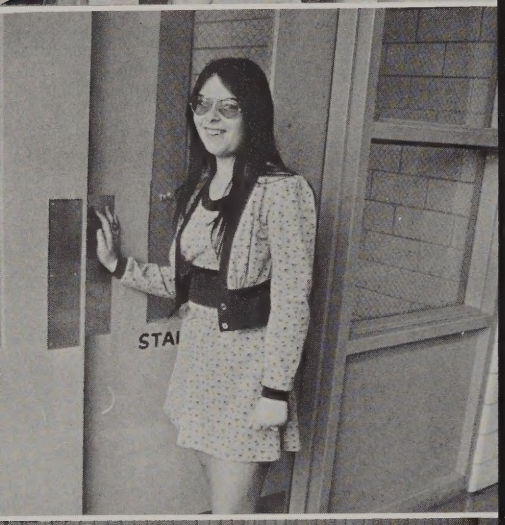

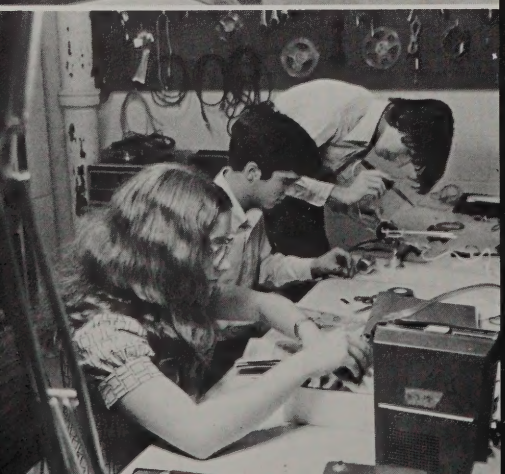

Activities

Ledger 3; Yearbook 4.

BARBARA JASON
French Club 8; Business Club 2, 4; Ledger 1; Intramural Basketball 2; Intramural Soccer 2; Intramural Baseball 2; English Club 2, 4; Variety Show 1, 2, 3, 4.

CATHY JOYAL
Future Teachers Club 2, 3, 4; Science Fair 1, 2; Guidance Office Aide 3, 4; National Honor Society 3, 4.

TODD JYRINGI
History Club 8; Science Club 1; Audio-Visual 2; Photography Club 2, 3; Chess Club 3.

ROBERT KIMBALL
English Club 8, 1; Science Club 8; Business Club 3, 4.

JEANNE LANOUE
Basketball 1, 2; Softball 1, 2, 3, 4; Field Hockey 3; Student Council 3; Student Advisory Baord 3; Prom Committee 3, 4; Yearbook 4; Intramural Basketball 3, 4.

THERESA LARAMEE
Intramural Volleyball 1, 2, 3; Intramural Soccer 1, 2, 3; Intramural Basketball 2, 3; Intramural Softball 8, 2, 3; Science Fair 1; History Club 1, 3, 4; Prom Committee 3, 4; Yearbook 4; Class Secretary 1; English Club 8, 1, 2, 3, 4; Future Teachers Club 1, 2, 3, 4.

CHERYL LATUGA
Yearbook Photographer 4.

JEFFREY LECLAIRE
Audio-Visual 1, 2, 3; History Club 2, 3; Photography Club 3; English Club 8; Science Club 1; Intramural Volleyball 8, 1, 2, 3, 4; Intramural Basketball 3.

ROBIN LEIGHER
Library Club 8, 1; Future Nurses Club 8; Drama Club 4; Prom Committee 3, 4; Yearbook 4; Guidance Office Aide 8; Library Aide 8.

JANE LEWANDOWSKI
English Club Vice-President 4; Yearbook 4; Prom Committee 3, 4; Photography Committee 3; Intramural Basketball 2; Intramural Baseball 2; Intramural Volleyball 2, 3; National Honor Society 3, 4.

LAURIE LIER
Intramural Volleyball 1, 2, 3; Intramural Basketball 2, 3; Intramural Softball 8, 2, 3; Intramural Soccer 8, 1, 2, 3; Science Fair 2; Kiwanis Fair 2; English Club 8, 1, 2, 4, President 3; History Club 1; Prom Committee 3, 4.

SALLY LOCKWOOD
Future Teachers Club 8, 1, 2, 3, 4; English Club 2, 3; Science Club 2; Social Studies Club 3; Glee Club 8; French Club 2; Intramural Basketball 8, 1, 2; Intramural Softball 1; Intramural Volleyball 1, 2; Golf 3; Drama Club 2; Yearbook 4; Freshman Chorus 1; Office Aide 2, 3, 4; Tutoring 8, 1, 2, 3, 4.

STEPHEN LOSAPIO
Track 3; Science Club 1; Science Fair 8; Intramural Softball 2; Intramural Volleyball 2; Flag Football 1, 2.

DAVID LYNCH
Science Club 1; Ledger 1, 2, 3, 4; Audio-Visual 3, 4; Drama Club 1, 2, 3, 4; Play Cast 1, 2; Photography Club 3.

NOREEN MADAGA
Intramural Soccer 2; Intramural Volleyball 1; Library Aide 2, 3, 4.

MARIA MARTIN
Chorus 3, 4; Yearbook 4; Student Council 3; Prom Committee 4; Ledger 3, 4.

SUSAN MCHUGH
History Club 3, 4; English Club 2, 3, 4; Future Teachers Club 2, 3, 4; Pep Club 3; Intramural Softball 3, 4; Prom Committee 3, 4; Yearbook 4.

JOHN MELVIN
Gymnastics 8, 1, 2.

JANET MENARD
Intramural Basketball 8, 1, 2, 3, 4; Intramural Softball 8, 1, 2, 3; Intramural Volleyball 8, 1, 2, 3, 4; Intramural Soccer 8, 1, 2, 3; Ledger 2, 3, Editor 4; Yearbook 4; Future Teachers Club 8, 1, 2, 3, 4; Tutoring 2, 3; Guidance Office Aide 4; Public Speaking Club 3; History Club 8, 1, 2, 3; Science Club 1, 2, 3; Science Fair 2; English Club 3, 4; Glee Club 8; Chorus 1; Tennis 3.

JOEL MENARD
Cross Country 8; Intramural Wrestling 3; Intramural Volleyball 4.

ART MILLER
Intramural Volleyball 8, 1, 2, 3; Intramural Softball 8, 1, 2, 3; Flag Football 8, 1, 2; Intramural Basketball 8, 1, 2, 3, 4.

CHARLENE MITCHELL
Library Aide 8, 1, 2, 3, 4; Library Club 8, 1; English Club 8; Prom Committee 3; Year-

book 4.

MICHELE MONAHAN
Library Aide 8, 1, 2, 3, 4.

KAREN MONDINO
Future Nurses Club 1, 2, 3, 4; Guidance Office Aide 3, 4; Prom Committee 3, 4; Yearbook 4; National Honor Society 3, 4.

DEBORAH NOE
History Club 3, 4; English Club 4; Band 1, 2, 3, 4; Future Teachers Club 1, 2; Tutoring 1, 2; Public Speaking Club 3, 4; Prom Committee 3; Yearbook 4; Intramural Basketball 2; Intramural Softball 2; Intramural Volleyball 2; Science Fair 1.

JUNE O'HALLORAN
Student Council 4; Prom Committee 3, 4; Yearbook 4; Intramural Soccer 8, 1, 2; Intramural Volleyball 8, 1, 2.

LINDE OHRN
English Club 8, 1, 2; Glee Club 8; Freshman Chorus 2; Senior Chorus 3, 4; Drama Club 1, 2, 3; Majorettes 2, 3, 4; Future Teachers Club 3; Senior Prom Usherette 3; Prom Committee 3, 4; Yearbook 4.

RAYMOND PERRA
Science Club 8; Science Fair 8, 1; Flag Football 1, 2; Tennis Club 3.

DONNA PERRY
National Honor Society 3, 4; Student Council 1; French Club 8, 1, 2, 3; English Club 1, 2, 3; Business Club 2; Future Teachers Club 8, 1, 2.

IVER PETERSON
Band 8, 1, 2, 3, 4; Chorus 3, 4; Math Club 8; Science Club 8, 1.

DONNA PLACZEK
Intramural Softball 2; Intramural Volleyball 1, 2, 3; Intramural Soccer 1, 2, 3; Drama Club 1, 2, 3; English Club 1, 2, 3; Social Studies Club 2; Future Teachers Club 2; Student Council 1.

WILLIAM POLIS
Football 1, 2, 3, Co-Captain 4; Basketball 8, 1, 2, 3, Co-Captain 4; Baseball 8, 1, 2, 3, 4; Student Council 4.

GAIL POPE
Gymnastics 1, 2; Chorus 8, 1, 2, 3; Majorettes 2, 3, 4; Yearbook 4; Prom Committee 3, 4.

STEPHEN POWERS
Football 1, 2, 3, 4; Gymnastics 1, 2, 3; Intramural Volleyball 1, 2; Intramural Softball 1; Chess Club 3.

CATHY PYTKO
Gymnastics 8, 1, 2, 3, 4; Gymnastics State Level 3, 4; Field Hockey 1, 2, 3, 4; Intramurals 8, 1, 2, 3, 4; Prom Committee 3, 4; Yearbook 4; French Club 4; English Club 8; Future Teachers Club 8, 1; Office Aide 8, 1; Guidance Office Aide 8, 1; Glee Club 8; Senior Business Club 4; Pep Club 3; Class Vice-President 1.

DEBORAH RAWSON
Future Teachers Club 8, 1, 2, 3, 4, President 3; Tutoring 1, 2, 3; English Club 2, 4; Science Club 2; Science Fair 1, 2; Ledger 3; Prom Committee 3, 4; Yearbook 4; Softball 1; Intramural Volleyball 1, 2, 3, 4; All-Star Volleyball Team 3; Intramural Basketball 1, 2, 3, 4, Captain 1; Intramural Soccer 8; Intramural Softball 3, Captain 3.

RONALD RHEAULT
Gymnastics 8, 1, 2, 3, Co-Captain 4; Soccer 1, 2, 3, Tri-Captain 4; Intramural Wrestling 3, 4; Intramural Volleyball 1, 2, 3, 4; Flag Football 8, 1; Intramural Basketball 8, 1; Intramural Softball 1, 2, 3; Photography Club 2; Science Club 8, 1; Glee Club 8; Science Fair 8, 1.

MARGARET RIVERS
English Club 1, 2; French Club 1; Future Teachers Club 1, 2; Drama Club 1, 4; Pep Club 3; Intramural Soccer 1, 2; Intramural Basketball 1, 2, 3, 4; Intramural Volleyball 2, 3; Prom Committee 3, 4; Yearbook 4; Senior Banquet 4; Student Council 4; Good Government Day Representative 4.

LEE ROBBINS
Intramural Basketball 8, 1; Intramural Volleyball 8, 1, 2, 3; Intramural Softball 1, 2; History Club 3, 4; English Club 2, 3, 4; Band 8, 1, 2, 3, 4; Chorus 1, 4; Public Speaking Club 3.

CHARLYN ROBERT
Field Hockey 1, 2, 3, Co-Captain 4; Basketball 3, 4; Softball 1, 2, 3, 4; Intramural Softball 8; Intramural Volleyball 3, 4; Leader Corps 4; Class Treasurer 4; National Honor Society 3, 4; Science Fair 8, 1, 2; Science Fair Awards 8, 1; Band 8, 1, 2, 3, 4; Chorus 4; Prom Committee 3, 4; Yearbook 4; Math Club 8, 1, 2, 3, 4; History Club 3; English Club 4; Future Teachers Club 8; Tutoring 8.

JEFFREY ROBIDOUX
Baseball 8, 1, 2, 3, 4; Soccer 4; Cross Country 8, 2, 3; Intramural Basketball 8, 1, 2, 4; Flag Football 8, 1; English Club 8, 1, 2; Science Fair 8, 1, 2; Gymnastics 4.

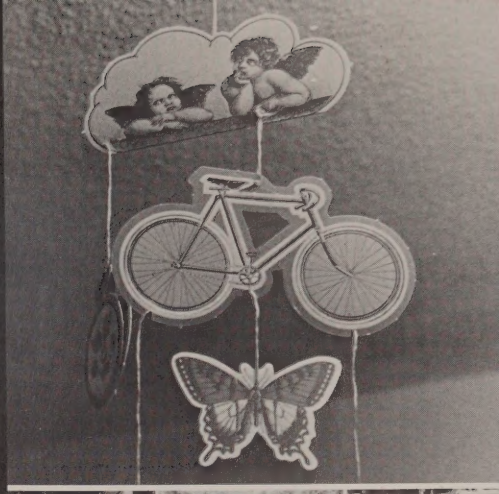

Activities

BARBARA RODIER
Basketball 8, 1, 2, 3, 4; Softball 8, 1, 2, 3, Co-Captain 4; Class Treasurer 8; Math Club 8, 1; Field Hockey 1, 2, 3, Co-Captain 4; Student Council 2; Student Council Treasurer 3; Student Council Secretary 4; Ring Committee 2; Student Advisory Board 3; Prom Committee 3, 4; *Webster Times* Reporter 3, 4; Yearbook 4; Leader Corps 3, 4; Class Secretary 2, 4; National Honor Society 3, 4; Color Guard 2, 3.

CAROLYN ROY
Cheerleading 8, 1, 2, 3, 4; Prom Committee 3, 4; Chorus 2, 3, 4; Pep Club 3, 4; Tutoring 4.

ALFRED SAAD
Football Manager 1, 2, 3; Science Club 8, 1, 2, 3; Intramural Basketball 8, 1, 2, 3, 4; Flag Football 8, 1, 2, 3.

SHELLEY SAAD
Prom Committee 3, 4; Yearbook 4; Intramural Basketball 8, 1, 2; English Club 8; Office Aide 1, 2; Audio-Visual Club 4.

LISA SAMPSON
Ledger 4; Yearbook 4; Future Teachers Club 8, 1, 2, 3, 4; Tutoring 3, 4; History Club 8; Science Fair 8; English Club 8, 1, 2; Glee Club 8; Prom Committee 3, 4.

DUKE SARKISIAN
Football 4; Intramural Baseball 8, 1; Intramural Basketball 8, 1, 2, 3, 4; Flag Football 1, 2, 3; Intramural Volleyball 2, 3, 4; Social Studies Club 8.

PATRICIA SEYMOUR
Intramural Softball 1, 2, 3; Intramural Volleyball 2, 3, 4; Intramural Soccer 2, 3; Intramural Basketball 2, 3; History Club 3; English Club 3; Prom Committee 3, 4.

CHRISTINE SKAMAROCK
Business Club 4; Intramural Soccer 3; Intramural Volleyball 3; Intramural Basketball 3.

CAROL SMITH
English Club 8; Intramural Volleyball 3; Prom Committee 3, 4.

LINDA SMITH
Future Teachers Club 8; Intramural Basketball 8, 1, 2; Intramural Soccer 8, 1, 2; Intramural Softball 8, 1, 2; Intramural Volleyball 8, 1, 2; Library Club Secretary 3; Library Aide 8, 1, 2, 3; Yearbook 4; Ledger 4; Prom Committee 3, 4; National Honor Society 3, Treasurer 4.

DONNA SMOLENSKI
English Club 8; Class President 8; Softball 1; Drama Club 2; Student Council 3; Student Advisory Board 3; Ledger 3, 4; Prom Committee 3, 4; Regional Advisory Board 4; Yearbook 4.

PETER STEWART
Library Club 8, 1; Science Fair 8, 1, 2; Intramural Basketball 8, 1; National Honor Society 3, 4; Cross Country 3.

PATRICIA STOCKWELL
Math Club 8; Field Hockey 1, 2, 3, 4; Basketball 8, 1, 2, 3, Co-Captain 4; Softball 8, 1, 2, 3, 4; Science Fair 8, 1; Chorus 3.

MICHAEL TANACEA
Ski Club 1, 2, 3, 4; Intramural Volleyball 2; Business Club 4.

DEBORAH TRUDEAU
English Club 8, 1, 2, 3; Prom Committee 3, 4; Yearbook 4; Intramural Basketball 8, 1, 2; Intramural Volleyball 8, 1, 2, 3; Intramural Softball 8, 1; Pep Club 3; Gymnastics 8; Student Council 3, 4; Future Nurses Club 2, 3, 4; Guidance Office Aide 4; Prom Usherette 2, 3.

NANCY TULLY
Intramural Softball 1, 2; Intramural Volleyball 1, 2; Future Teachers Club 8, 1, 2, 3, 4; National Honor Society 3, 4; Math Club 1, 2; Social Studies Club 3; Drama Club 8, 1, 2.

KAREN TURNER
Student Council 8, 1; Field Hockey 2; Intramural Volleyball 8, 1, 2, 3; Intramural Soccer 8, 1, 2; Future Teachers Club 1; Office Aide 1, 2, 3; English Club 8; French Club 8, 1.

WILLIAM TURNER
Chorus 2, 3, 4; Future Teachers Club 1, 2; Library Aide 8, 1, 2, 3, 4; Glee Club 8; English Club 8; Library Club 1.

JOSEPH VALERIO
Football 1, 2.

MARK VANCELLETTE
Football 1, 2, 3, Co-Captain 4; Baseball 8, 2, 3, 4; Basketball 8, 2; Intramural Softball 1; Intramural Basketball 1, 3; Intramural Volleyball 1; Prom Committee 3, 4.

DANIEL VIEL
Basketball 2; Baseball 1, 2, 3, 4; Ring Committee 2.

Activities

PATRICIA VINCENT
Prom Committee 3, 4; English Club 3; Business Club 3, 4; Yearbook 4; Intramural Volleyball 2; Ledger 3.

LINDA WAITE
Library Aide 2, 3; Ledger 3.

BRIAN WALKER
Science Club 1, 2; Audio-Visual Club 2, 3, 4; Photography Club 2, 3, 4; Yearbook Photographer 4.

CAROLYN WESSELL
Intramural Volleyball 1, 2; Prom Committee 3, 4; Yearbook 4.

ANN WESTON
Prom Committee 3, 4; Yearbook 4; Ledger 4.

SCOTT WILSON
Basketball 2; Intramural Volleyball 3, 4.

GUENTHER WINKLER
Science Club 1; French Club 1, 2, 3.

WAYNE YACINO
Track 3, 4; Prom Committee 3; Drama Club 2, 3, 4.

SALLY YANKUS
Intramural Volleyball 1; Ledger 3, 4.

SUSAN YANKUS
Intramural Volleyball 2.

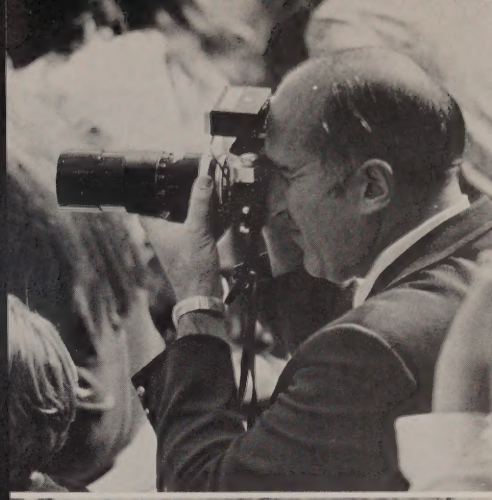

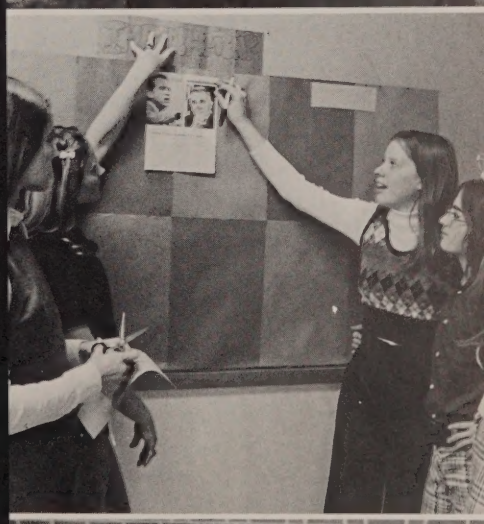

MOST VERSATILE

Debbie and Mark

MATH SHARKS

Gail and Peter

BEST STUDENTS

Sharon and Chuck

SENIOR

CLASS CLOWNS

Marlene and Duke

MOST ATHLETIC

Barbara and Billy

MOST LIKELY TO SUCCEED

Charlyn and John

MOST LOQUACIOUS

Karen and Brian

MOST FLIRTATIOUS

Cissy and Donnie

OF

SUPERLA-TIVES

MOST EFFICIENT

Marilyn and Danny

MOST INTELLECTUAL

Ruth and Frank

MOST COURTEOUS

Ann and Alfred

DID MOST FOR THE CLASS

Cindy and Ricky

QUIETEST/SHYEST

Pat and Kevin

BEST DRESSED

Sharon and Mike

BEST FRIENDS

Ida and Theresa
Mike and Steve

MOST POPULAR

Cathy and Mike

1974

Junior Prom

"Pieces Of April"

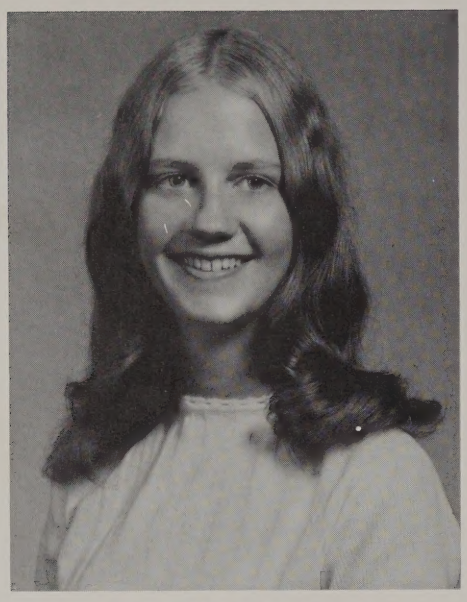

MARGARET RIVERS

Good Government Day Representative

The Good Government Day Representative is elected by the student body to represent OHS in Boston on Good Government Day in April. At that time, elected representatives from high schools throughout the state serve as our state officials for the day. Our representative, Margaret Rivers, has the added distinction of filling the post of Attorney General.

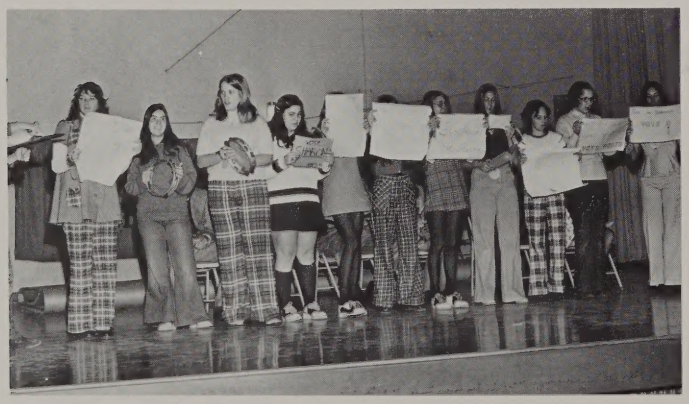

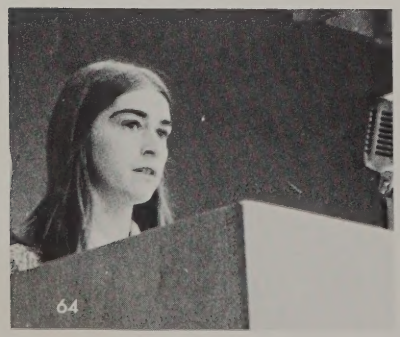

D.A.R. Representative

Annually, the Daughters of the American Revolution honors a senior girl who has the characteristics of dependability, service, leadership, and patriotism. From the 300 participating schools, a state representative is selected. We were pleased that Sharon Bouthillette was chosen as our representative from OHS.

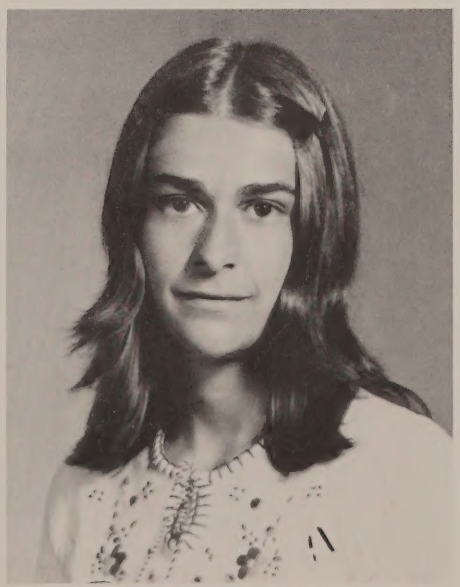

M. SHARON BOUTHILLETTE

Yearbook Staff

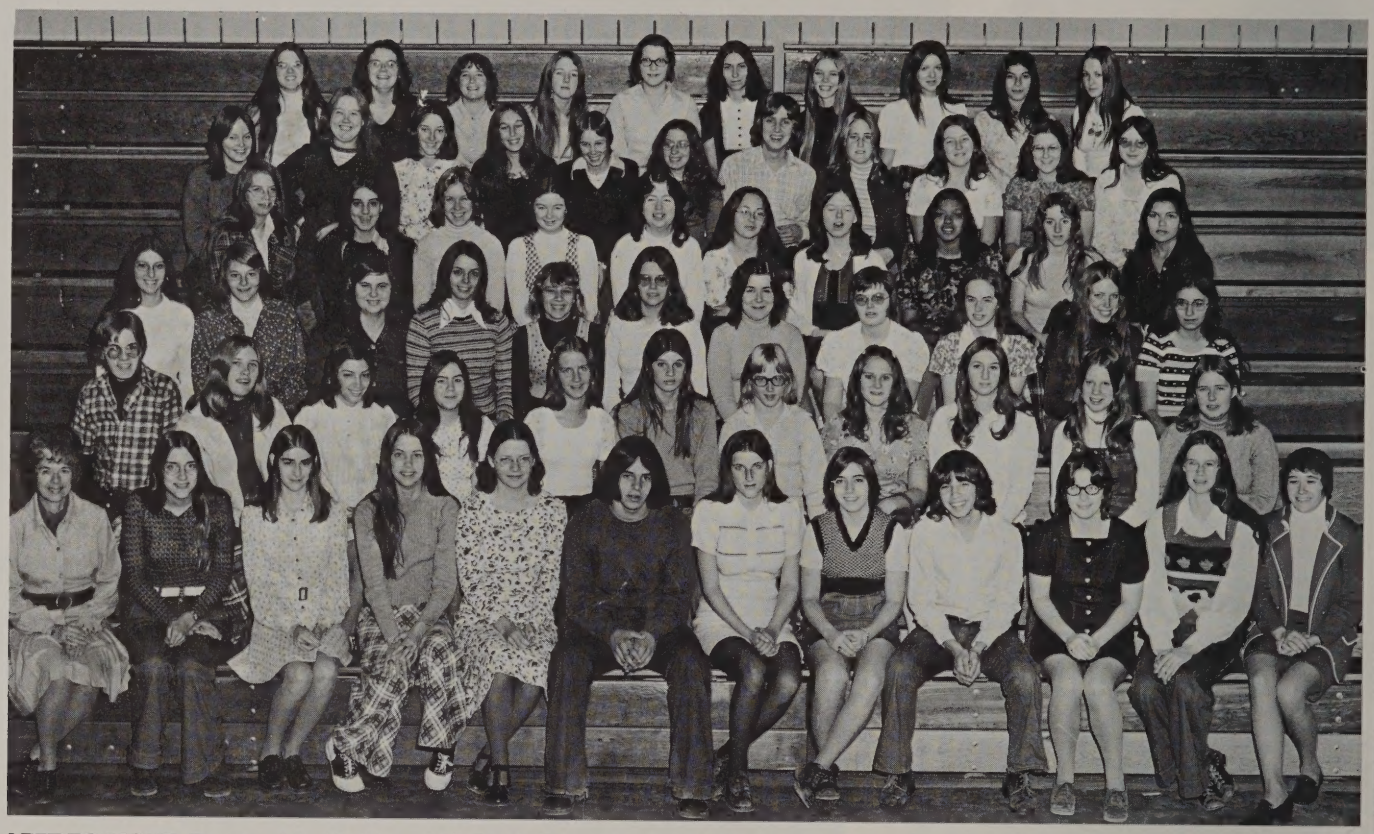

LEFT TO RIGHT: *Row 1* — Mrs. Waldron, Hill, Bouthillette, Burgess, Dudula, Gagne, Bacon, Brassard, Girardi, Bell, Brunette, Miss Greene. *Row 2* — Aiksnoras, Smith, Noe, Menard, Rivers, Depatie, Pytko, Emond, Braney, Carlson, Lanoue. *Row 3* — Huckins, Robert, Brunette, Hamilton, Cimochowski, Ohrn, Cahill, Hamilton, Chaffee, Amiot, Carlomagno. *Row 4* — Rawson, Cazeault, Wessell, O'Halloran, Weston, Lewandowski, Blake, Martin, Faneuf, Costa. *Row 5* — Robbins, Giddens, Connolly, Smolenski, Hoar, Latuga, Carlsen, Rodier, Roy, Mondino, Vincent. *Row 6* — Casey, Laramee, Sampson, Lockwood, Leigher, DeVillers, Trudeau, Pope, Saad, Faneuf.

Co-Editors ..... Catherine Bacon
Karen Brassard
Literary Editor ..... Patrice Dudula
Lay-Out Editor ..... Loretta Burgess
Business Manager ..... Marilyn Bell
Advertising Manager ..... Steven Girardi
Sports Editors ..... Debra Brunette
Donald Gagne
Michael Hopkins
Class Photographers ..... Cheryl Latuga
Brian Walker
Artist ..... John Burrow

UNDERCLASSMEN

Junior Class

LEFT TO RIGHT: *Row 1* — Dubois, Erickson, Card, Clark, Adams, Black, Desautels, Card, Berthiaume, Hartland, Charbonneau, Girardi, Beaudett *Row 2* — Boss, Cormier, Gallant, Escolas, Brunette, Behrens, Hilton, Haynes, Earley, Dalbeck, Deloriea, Curry, Beardsley. *Row 3* — Snyder, Shult Gagnon, Frazier, Cazeault, Buron, Guerin, Griffin, Harris, Gregory, Barrie, Brown, Chuplis. *Row 4* — Hull, Dostoler, Berthiaume, Curtis, Groccia, Ar kowiak, Cahill, Johnson, Despin, Chaput, Bylund, Crockett. *Row 5* — Brodeur, Bennett, Ellis, Choiniere, Cody, Elbag, Giza, Degnan, Donovan, Don van. *Row 6* — Carey, Bedard, Conway, Amster, Hultberg, Herbst, Giroux, Boyle, Earley, Cote.

Class Officers

LEFT TO RIGHT: *Row 1* — Cheryl LaForce, Secretary; Cynthia Saad, Treasurer. *Row 2* — Charles Shearer, Vice-President; Stanley Giza, President.

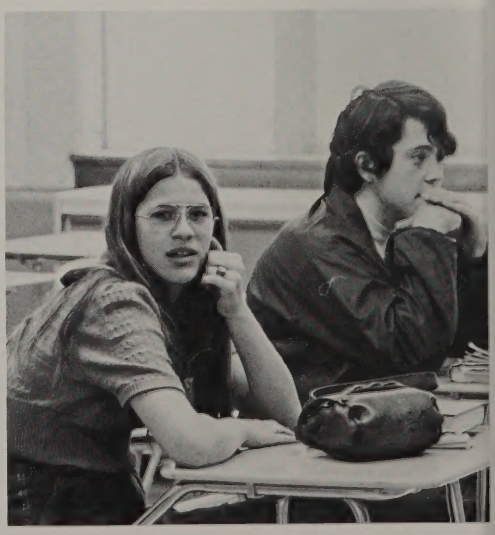

Junior Class

LEFT TO RIGHT: *Row 1* — Noga, Kimball, Kiley, Lapan, Mahota, LaForce, Seymour, Saad, Kemp, Lane, Joubert, Martin. *Row 2* — Lewis, Saad, Neault, Rouillard, Morse, Robbins, Kurtyka, Johnson, Perkins, Stevens, Sinkis. *Row 3* — Fitzpatrick, Schneider, Welchoff, Thomas, Vigneault, Vancellette, Rudolph, Seymour, Labonte, Rawson, Tromp. *Row 4* — Melvin, Murray, Provencal, Metcalf, Talcott, Turner, Porter, McCarthy, Reed, Paige. *Row 5* — Robokis, Schofield, Murphy, Wells, Rice, Richards, Kelly, Shivick, Rogers, Phillipo. *Row 6* — Ladago, Forgette, Prunier, Prunier, Johnson, Morway, Shearer, Meyers, Morton. *Row 7* — St. Germain, Johnson, Huntington, MacKay, O'Connor, West, Kinkel, Rutter, Prouty, Rodier. *Row 8* — Lundstrom, Walsh, Perry, Valas, Shivick, Kiley, Lalone, Sklarz, McCarthy.

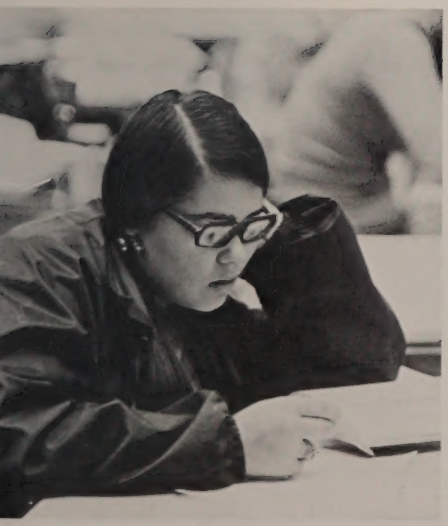

Sophomore Class

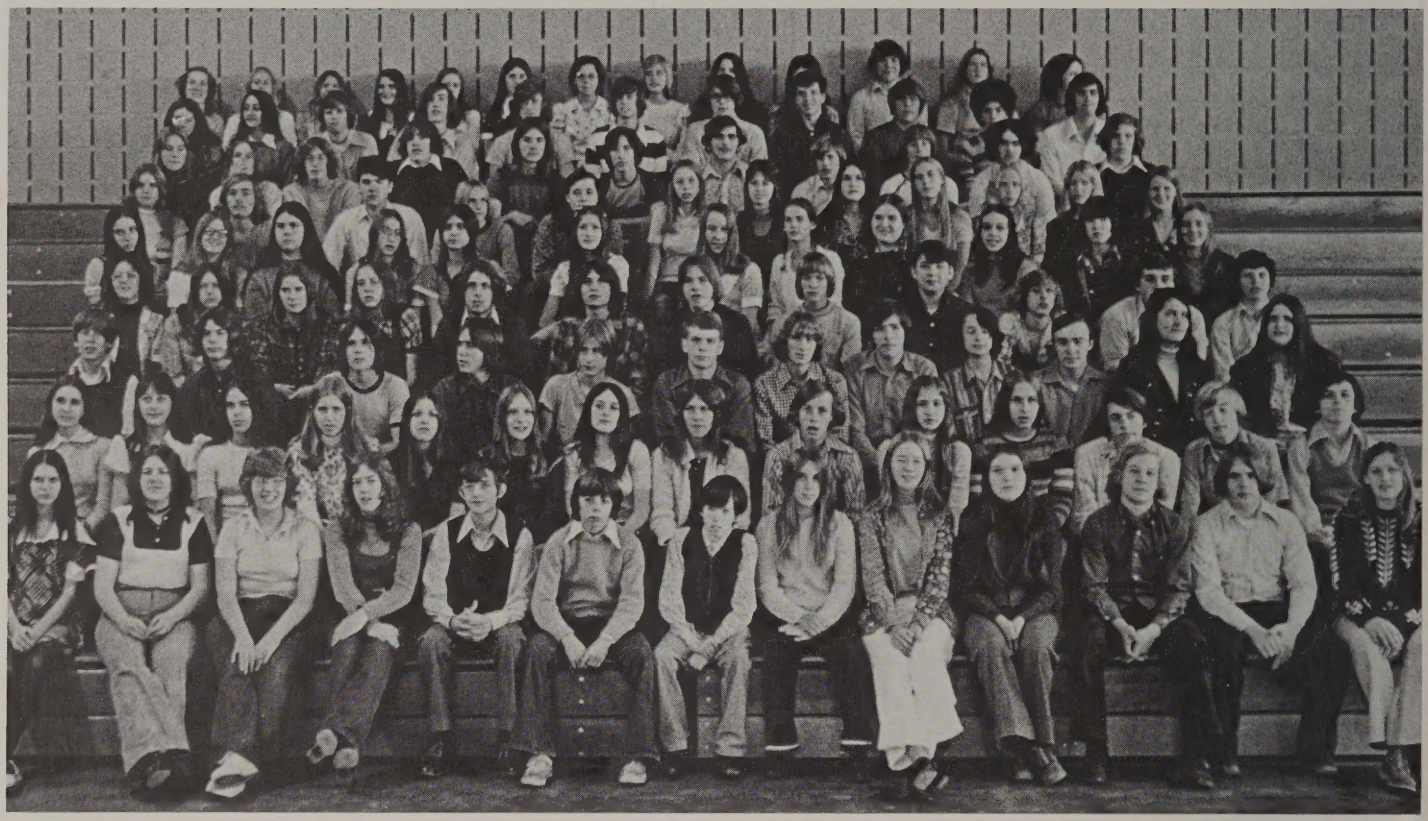

LEFT TO RIGHT: *Row 1* — Charbonneau, Bejune, Belliveau, Boisclair, D'Agostino, Curran, Dearden, Lamoureux, Bobak, Kumpulanien, Boyda, Berthiaume, Balcom. *Row 2* — Garney, Johnson, Ferreira, Barrie, Groh, Carlson, Dionne, Humphrey, Coghlan, Benoit, Flagg, Connolly, Bridgeo, Daigneault. *Row 3* — Coomey, Guertin, Booker, McGeary, Collins, Davis, Devault, Carignan, Huekell, Carbonneau, Farland, Fanion. *Row 4* — Healey, Anderson, Brennan, Lambert, Leduc, Vezina, Larson, Brodeur, Duso, Lapierre, Fortin, Gagner. *Row 5* — Labonte, Christian, Graham, Charbonneau, Bicknell, Cazeault, Cheney, Assanov, Clark, Germain, Casey, Wheeler. *Row 6* — Hopkins, Dumont, Donnelly, Christenson, Baker, Ellis, Craig, Crandall, Guerney, Groleau, Norrman, Carlson. *Row 7* — Bolio, Cote, Herrion, Clark, Brochu, Donovan, Abraham, Polis, Morway, Dion, Beaudry. *Row 8* — LeBlanc, Cote, Bigelow, Boutilette, Brennan, Casey, Dansereau, Hatch, Caulin, Broadard, O'Mara. *Row 9* — Donovan, Herideen, Yucatonis, Cosentino, Hoar, Cazeault, Gervais, Fennessey, Caron, Belvery, Carlson, Bieberbach, Belvery.

Class Officers

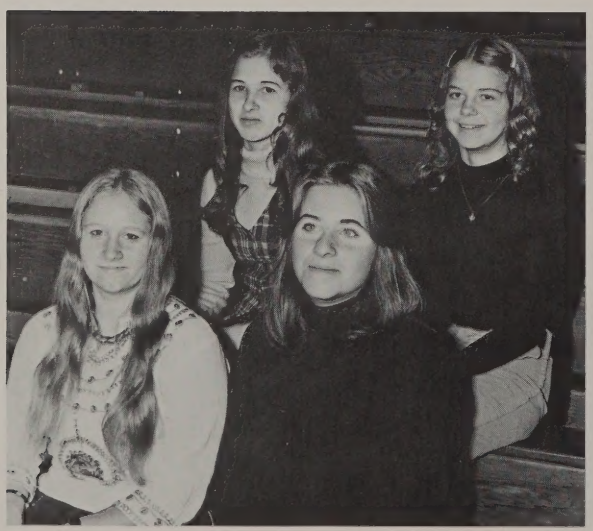

LEFT TO RIGHT: *Row 1* — Pamela Herideen, President; Kim Bolio, Secretary. *Row 2* — Cheryl Benoit, Vice-President; Barbara Rivers, Treasurer

Sophomore Class

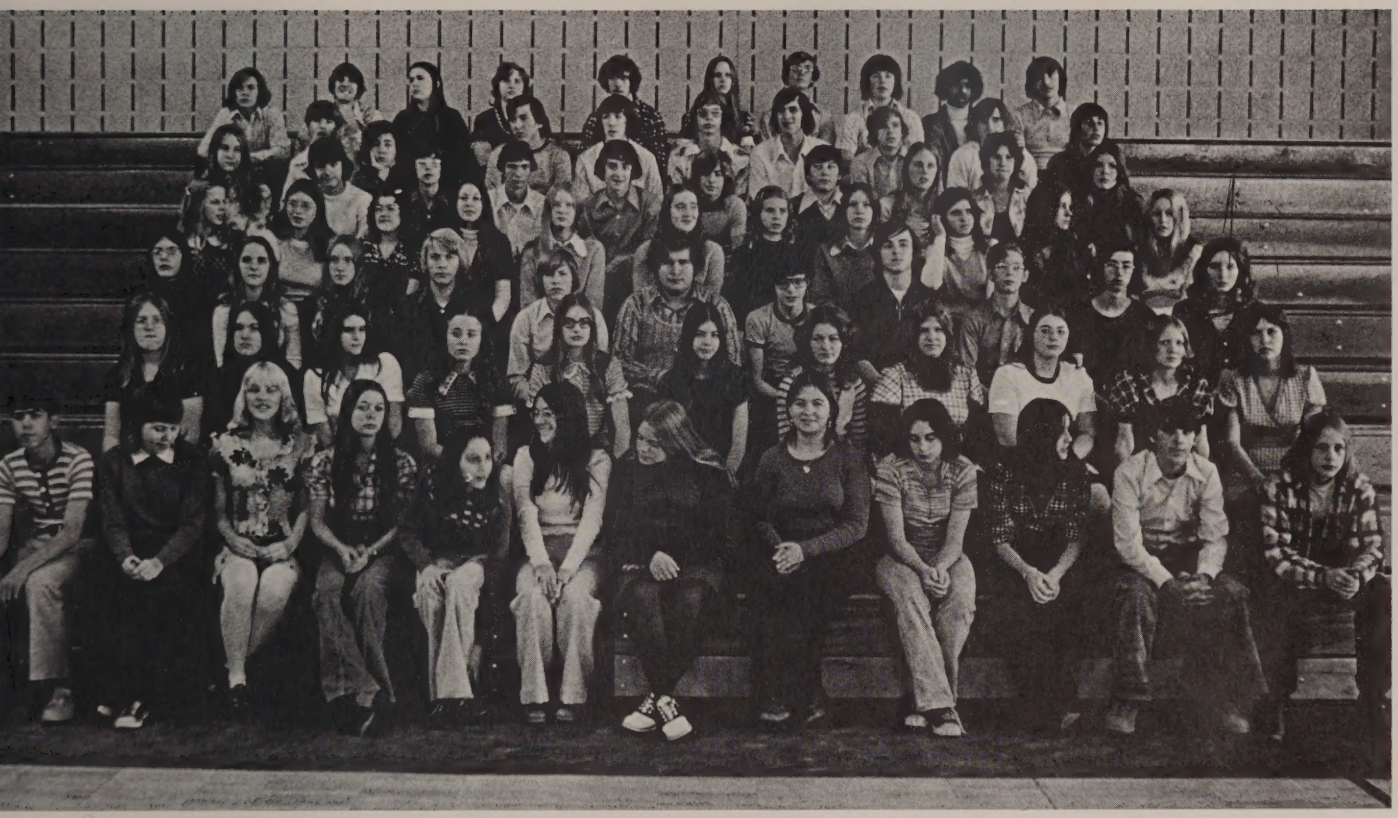

LEFT TO RIGHT: *Row 1* — Stebbins, Sugalski, Lifer, Meyers, Markarian, O'Keefe, Prunier, Milner, Morin, Morin, Vincent, Pytko. *Row 2* — Shultz, Sinkis, Ryder, Rinaldi, White, White, Richford, Saad, Vallier, Malbon, Tweedie. *Row 3* — Ricketts, Morrow, Parker, Prankunas, Polis, Morin, Monahan, Robbins, Worthington, Pariseau, Massey. *Row 4* — Talman, Stockwell, Mondino, Oveka, Nixon, Walsh, Rivers, Maynard, Viel, Mahota, Packard. *Row 5* — Rogowski, Tagg, Violette, Noe, Racicot, Morway, Saad, Zidelis, Wessell, Skeates. *Row 6* — Weeks, Ohan, Proffer, Poulin, LeBlanc, O'Mara, Smith, Mazurek, Orasz. *Row 7* — Sulminski, Leduc, Ohrn, Norton, Mahoney, Stevens, Schur, Norcross, Martin, Pokropowicz.

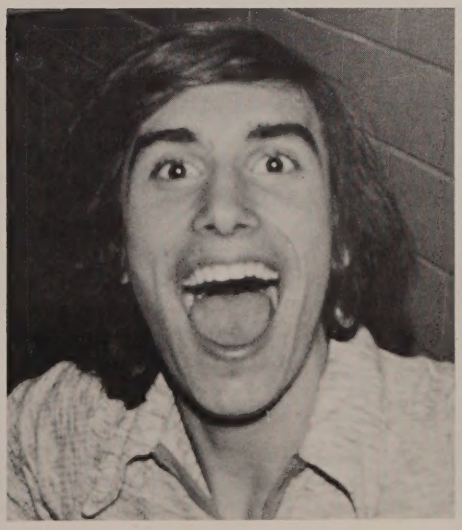

Freshman Class

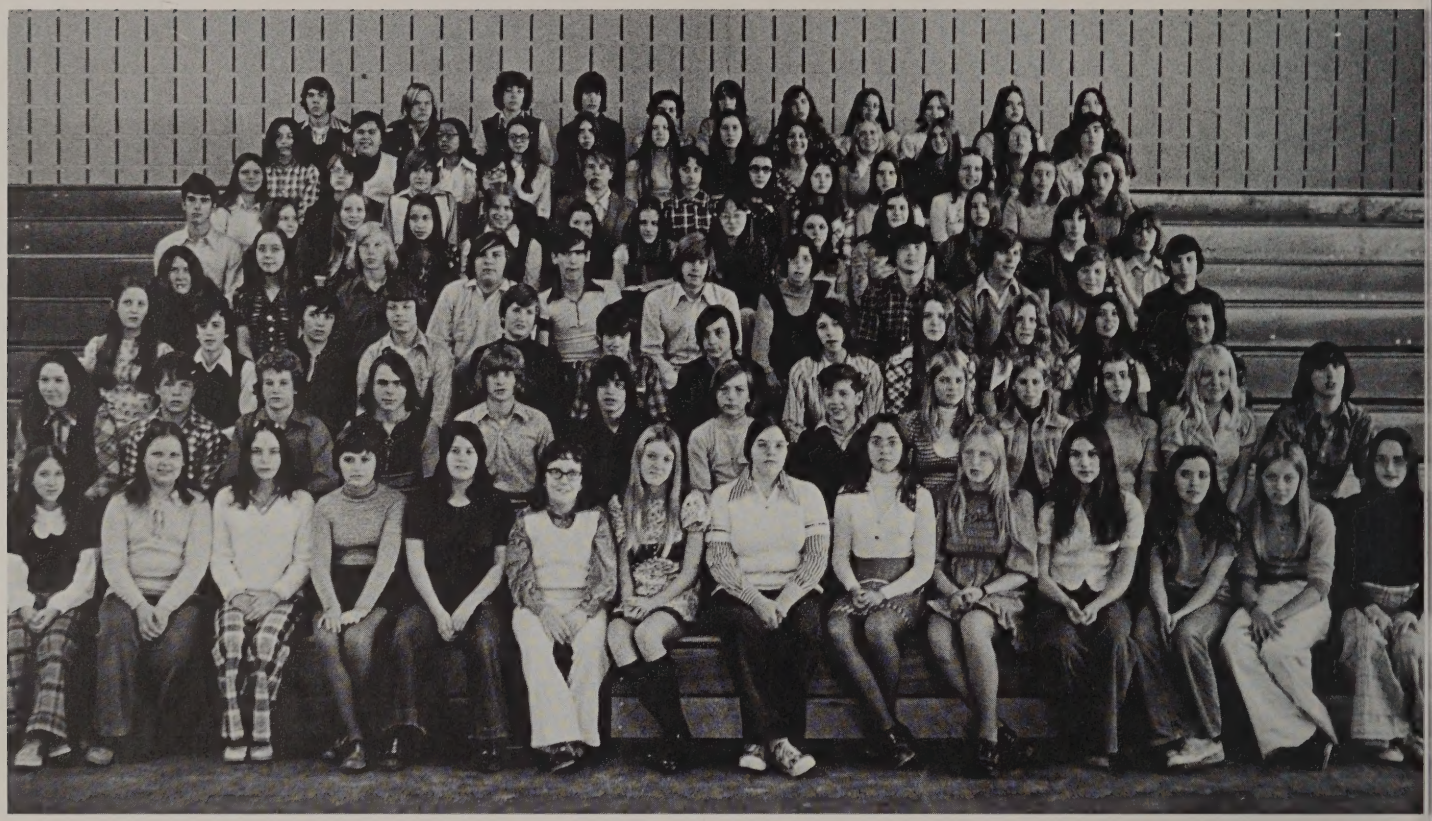

LEFT TO RIGHT: *Row 1* — Auger, Bigelow, Brassard, Eyrich, Carlson, Hetherman, Foy, Dee, Hall, Jones, Hines, Joubert, Curry, Card. *Row 2* — Beaudette, Groleau, Degnan, Brassard, Bolio, Carlson, Dumont, Barton, Bacon, Erickson, Bedard, Betrovski, Blake. *Row 3* — Johnson, Curtis, Bisbee, Clark, Gagne, Connor, Johnson, Germain, Badgio, Faneuf, Auger, Cote. *Row 4* — Gaulin, Ghiz, Ashton, Arnold, Christian, Gifford, Champoux, Giles, Gunderman, Hast, Guerin. *Row 5* —Donnelly, Jeffrey, Anderson, Cascione, Holden, Brennan, Ellis, Hamilton, Desautels, Beardsley, Dusoe, Carrigan, Holt. *Row 6* — Heeps, Bennett, Depatie, Doerfer, Chase, Cazeault, Johnson, Hewey, Groccia, Anderson, Bigwood, Despin. *Row 7* — Broadard, Guy, Johnson, Eggleston, Beaucage, Bertrand, Charette, Clark, Collins, Brosnihan, Larson, Blomberg. *Row 8* — Haynes, Berry, Brown, Anderson, Amiot, Atwood, Barrett, Goldsmith, Hubbard, Fortier, Ireland.

Class Officers

LEFT TO RIGHT: *Row 1* — Mary McCarthy, Secretary; John Snyder, President. *Row 2* — Karen Lebel, Treasurer; Robert Rivers, Vice-President

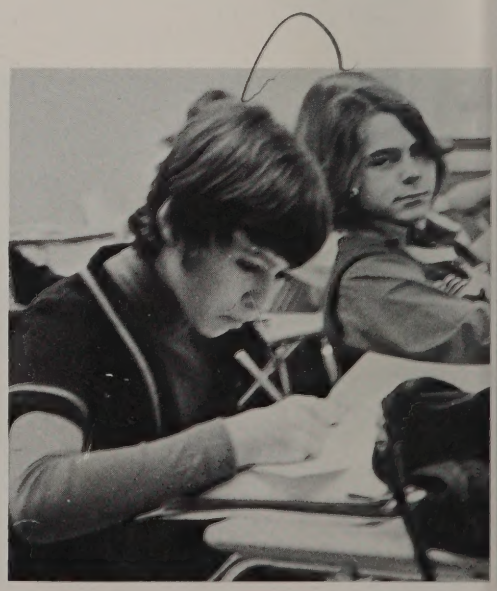

Freshman Class

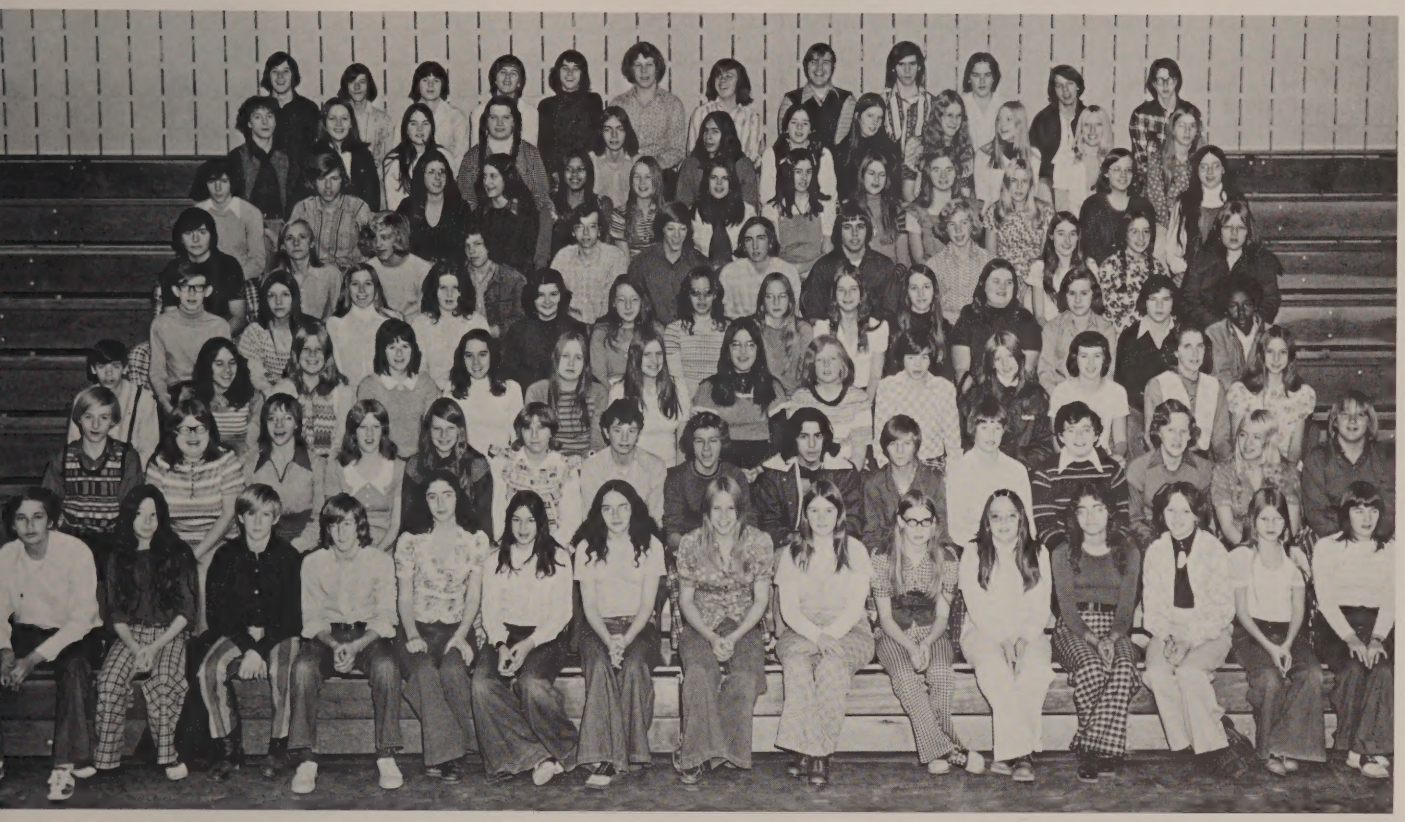

LEFT TO RIGHT: *Row 1* — Rebokis, Madaio, Knowles, Kwiatkowski, Stafford, Provencal, Lewandowski, Skebos, Thibeault, Lyons, Valerio, Saad, Robbins, Seymour, Sullivan. *Row 2* — Schur, Weston, Pacenka, Prouty, Roberts, Perkins, Torteson, Smolenski, Stafford, Roland, MacKenzie, Mongilio, Noga, Ritacco, Mazurek. *Row 3* — Millett, Sgariglia, Stevens, Marsh, Stevens, McKay, O'Connor, Rodgers, Swantee, Lipeski, Mahoney. *Row 4* — Robbins, Skeates, Murphy, Lemire, Tutlis, Thompson, Suliman, Richardson, Russell, Vezina, Ohrn, Rivers, LaRochelle, Prince. *Row 5* — Scerra, Waite, Latuga, Kiley, Taylor, Rheault, Oveka, Murphy, Trainor, Lapierre, Podell, Shelton. *Row 6* — Labonte, Tremblay, McCarthy, Lebel, Tromp, True, Pinkham, Vigeant, Sherwood, Sherwood, Kinkel, LaViolette, Peterson. *Row 7* — Leduc, Kurtyka, Westall, Lacki, Miller, Voas, Somers, McKissick, Sklarz, Poulin, Panczyk, Prefontaine. *Row 8* — Raymond, Monfreda, Waldron, Valas, Snyder, Wessell, Lambert, Shenette, Welchoff, Rosenquist, Leduc, Vassar.

Eighth Grade Class

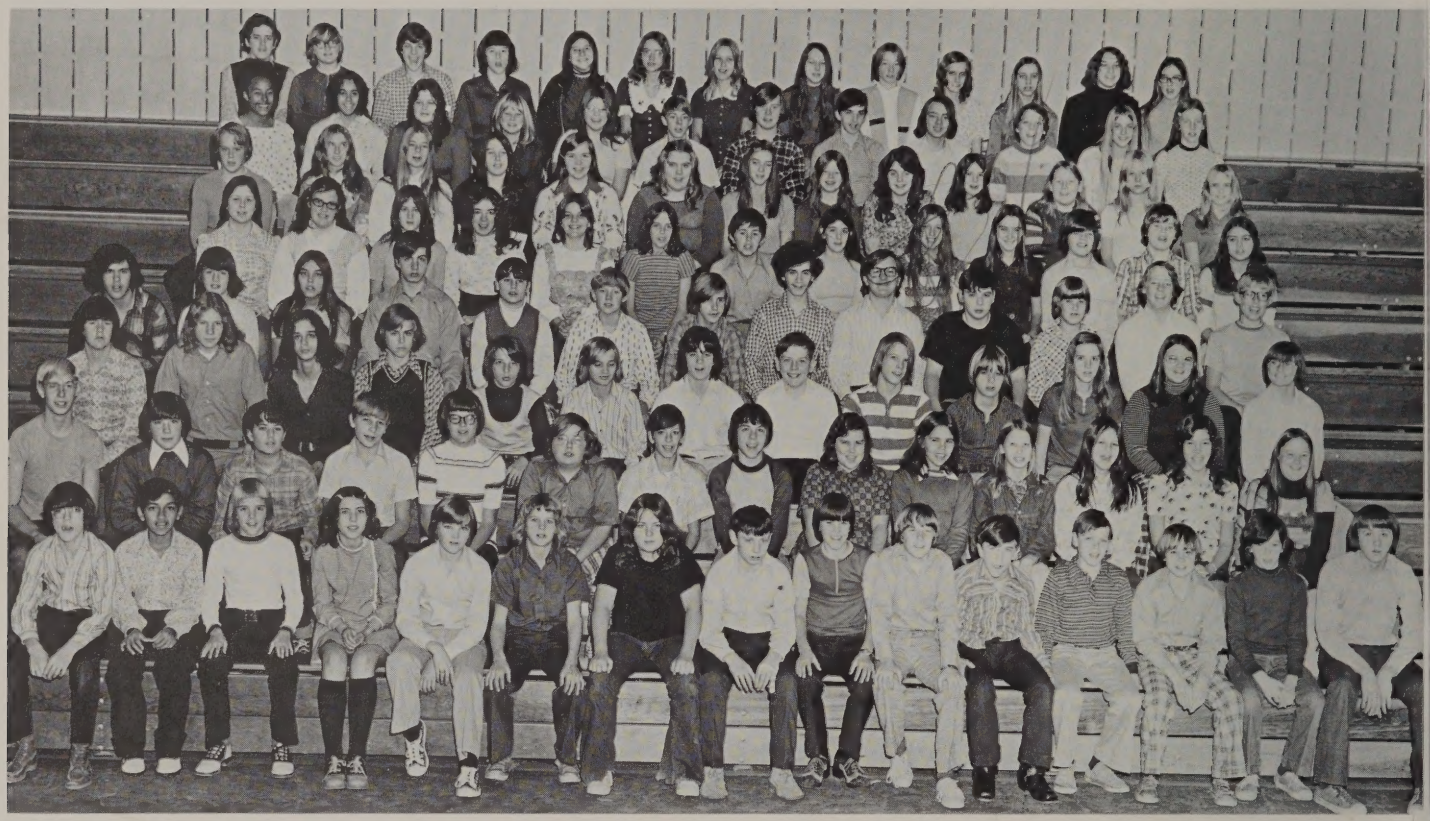

LEFT TO RIGHT: *Row 1* — Faubert, Costa, Day, Anderson, Bigelow, Hansen, Desautels, Howe, Barrie, Bedard, Barton, Alberts, Denise, Goldsmith, Giddens. *Row 2* — Gay, Hammond, Flynn, Cheney, Clarke, Boisclair, Eggleston, Gallant, Ireland, Blythe, Ashton, Card, Gervais, Flagg. *Row 3* — Bremer, Gagnon, Despres, Kinkel, Hubert, Berry, Butrick, Boucher, Germain, Dobbs, Gordon, Davis, Carpenter. *Row 4* — Belliveau, Fugatt, Frazier, Pekala, Hudon, Gaucher, Goddard, Fredette, Gagne, Donovan, Guertin, Johnson, Ellis. *Row 5* — Boutilier, Graham, Gaulin, Caron, Bianchi, Brennan, Boisvert, Bellemare, Herideen, Charette, Anderson, Anderson, Bicknell. *Row 6* — Donovan, Grondine, Jameson, Kiley, Hull, Earley, Connolly, Brunelle, Healy, Jameson, Grigas, Gagnon, Kinkel. *Row 7* — Hodges, Chretien, Ewings, Giroux, Fountain, Dubois, Kobel, Guerin, Massey, Dickinson, Kowalcky, Holt. *Row 8* — Guskey, Davis, Dee, Fortin, Guzman, Charbonneau, Carlson, Duso, Clinton, Christian, Belvery, Blair, Clark.

Class Officers

LEFT TO RIGHT: *Row 1* — Janice Markarian, Secretary; Kenneth Berry, President. *Row 2* — Donna Blair, Treasurer; Ricky LeBlanc, Vice-President

Eighth Grade Class

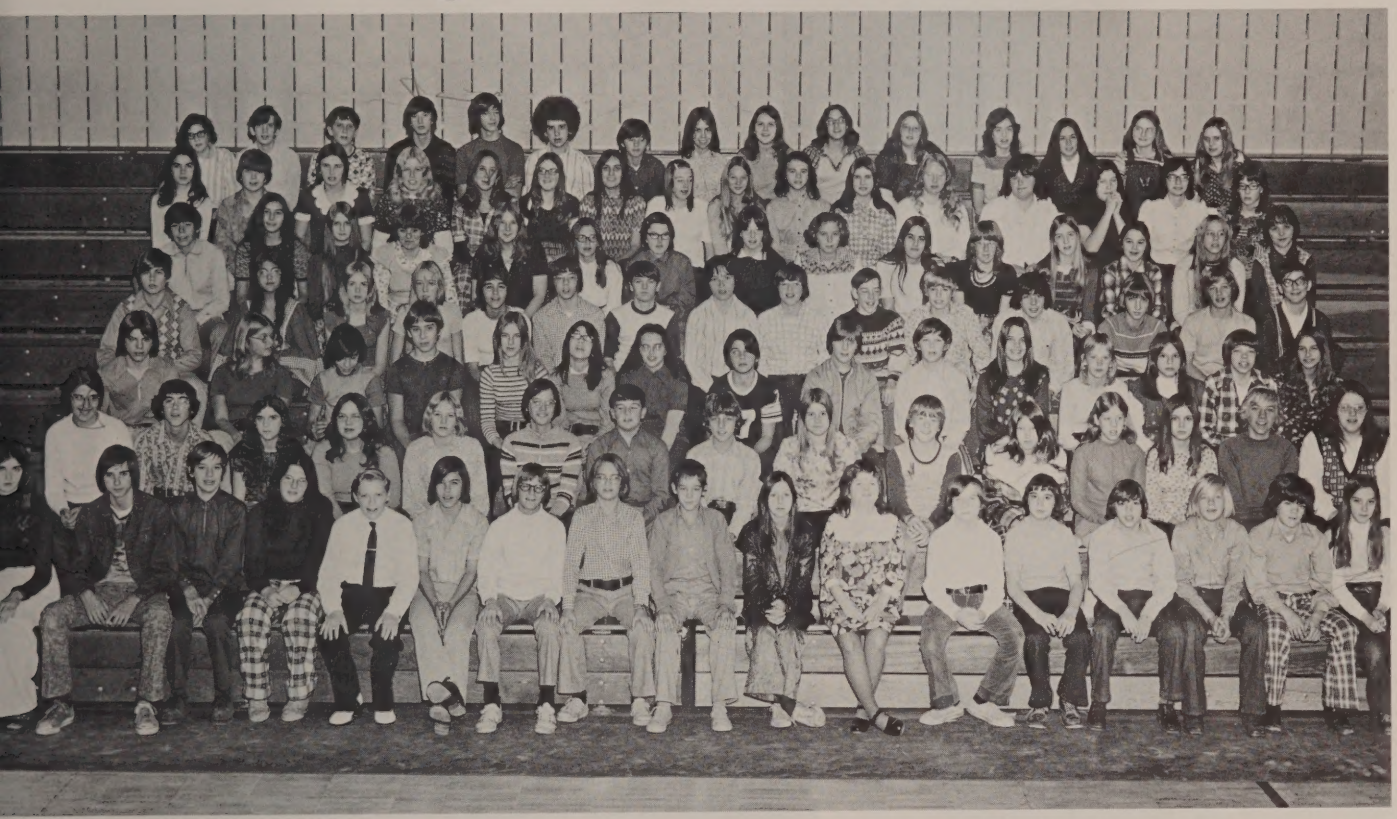

LEFT TO RIGHT: *Row 1* — Viel, Kriz, White, LeClaire, Loraine, Turner, Ladago, Wolfe, Savage, Plasse, McCarthy, LaRochelle, Morin, Lane, Seymour, Rawson, McDonald. *Row 2* — St. Germain, St. Cyr, Poulin, Lambert, Ray, Waterhouse, Masiello, Richards, Perron, Merson, Rhodes, Prouty, Teczar, Lapan, Lipnickas. *Row 3* — Turner, Morway, Voas, Monroe, Richards, Mitchell, Mathurin, Roussel, Roland, Messier, Partridge, Zidelis, Morisette, Vigeant, Laprade. *Row 4* — Lindberg, Sarkisian, McCarthy, Lewis, Markarian, LeBlanc, Lyons, Murphy, Talman, McCullough, Rawson, Lemire, Rodman, Talcott, Leigher. *Row 5* — Lefebvre, Lehner, Napieralski, Weagle, Pond, Landry, Robert, Wilson, Lipeski, White, Morway, Poulin, Morton, Leduc, Perry. *Row 6* — Morang, White, Rybacki, Sedor, Perry, Shaw, Sneade, Mathewson, Richards, Stewart, Winkler, Norton, Lebouef, Morris, Ryder, Lundstrom. *Row 7* — Quaiel, Pekala, Leslie, Poulin, Proeffer, Lincoln, Stone, Wessell, Larson, Rickert, LaMountain, Thibeault, Sullivan, Sherwood, Sulminski.

Foreign Exchange Students

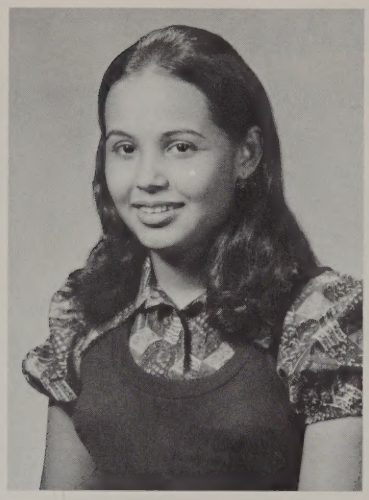

CARMEN MARINA ALBIR

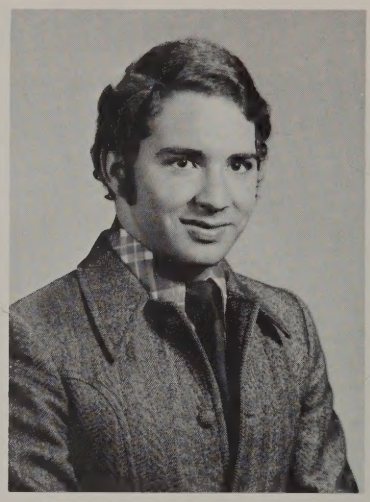

OSCAR FERNANDEZ

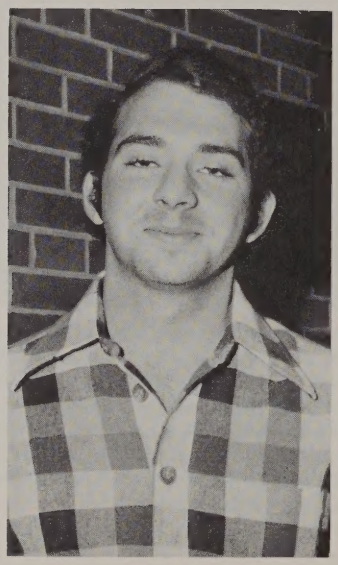

Carmen Marina Albir from Ocatal, Nicaragua and Oscar Fernandez from Medellín, Colombia were Oxford High's foreign exchange students this year. Carmen arrived November 28. The many friends she made at our school were very sad to see her leave in February. Oscar arrived in mid-December and left the same week as Carmen. We will always remember his cheerfulness and friendly personality.

Two members of the senior class, Ruth Hull and Karen Brassard were Oxford High's participants in the exchange program. Ruth spent her summer in San Salvador, El Salvador, and Karen stayed in Mexico City, Mexico. Both enjoyed their visits very much, but were glad to return home.

KAREN BRASSARD AND RUTH HULL

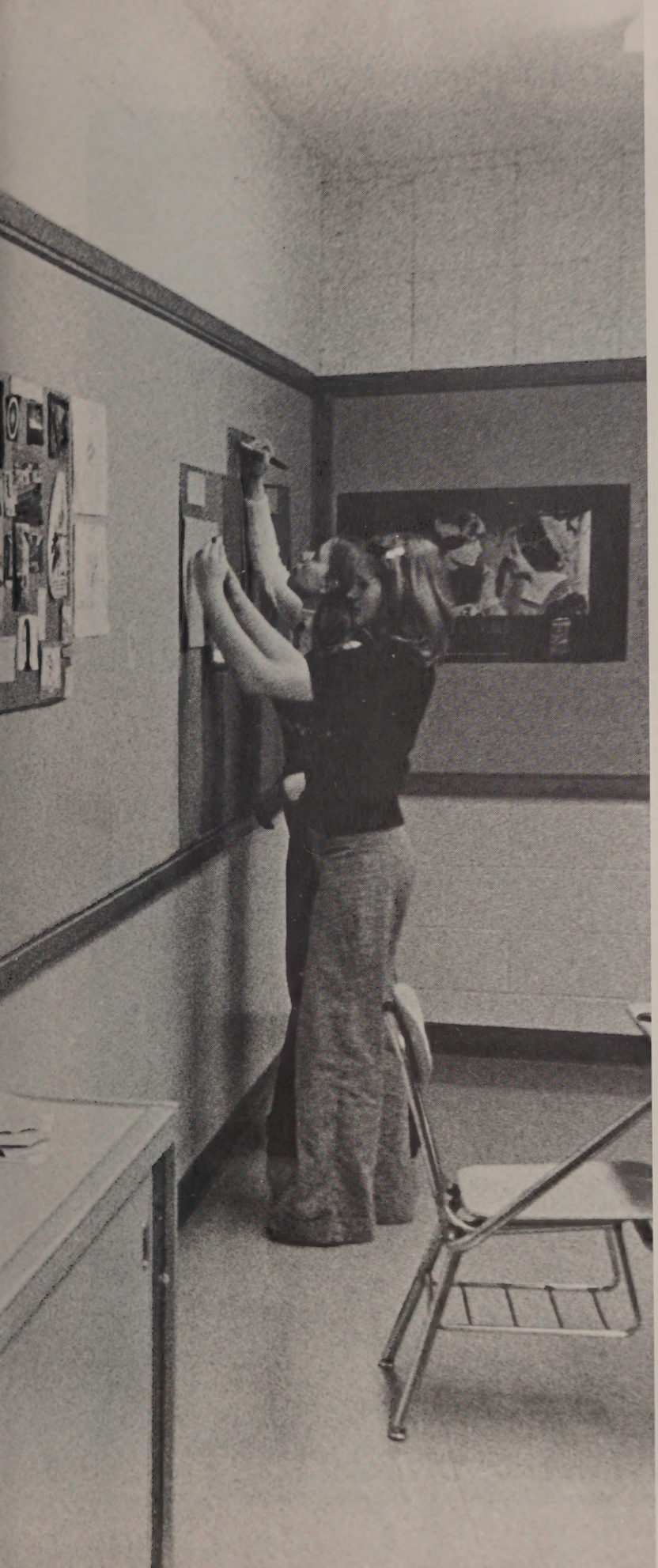

CLUBS

Student Council

LEFT TO RIGHT: *Row 1* — Trudeau, O'Halloran, Depatie, Rodier, Girardi, Carlsen*, Welchoff, Rivers, Carlson, Bouthillette. *Row 2* — Mr. Bacon, Saad, Faneuf, Thomas, Charette, Erickson, Hopkins, Herideen*, Morway, Herideen. *Row 3* — Murphy, Fennessey, Daigneault, Beaudette, Stockwell, Talman, Bolio, Erickson. *Row 4* — Snyder*, Polis, Charbonneau, Seymour, Fitzpatrick, Boss, Giza*, Brown. *Members of Student Advisory Board

Webster Times Reporters

LEFT TO RIGHT: *Row 1* — Herrion, Rodier, Proffer. *Row 2* — Rice, Richards.

State Regional Advisory Board

Donna Smolenski

National Honor Society

LEFT TO RIGHT: *Row 1* — Stewart, Robert, Dudula, Bacon, Brassard, Smith, Bouthillette. *Row 2* — Mr. Pasqualetti, Berry, Joyal, Mondino, Fortin, Hill. *Row 3* — Rodier, Brunette, Hull, Perry, Giddens, Lewandowski.

Ledger Staff

LEFT TO RIGHT: *Row 1* — Mrs. Ahern, Lynch, Dulude, Herideen, Lundstrom, Burgess, Menard, Hopkins, Flagg, Hetherman. *Row 2* — Lundstrom, Larson, Brosnihan, Blair, Smith, Sampson, Turner, Hamilton, Connolly, Labonte. *Row 3* — Weston, Cimochowski, Kumplainen, Ryder, Fennessey, Dudula, Guerin, Vancellette, Rudolph, Packard, Bolio. *Row 4* — Polis, Lanoue, Hoar, Dussault, Blake, Bell, Lane, Martin, Carlomagno. *Row 5* — Braney, Gomes, Emond.

Future Teachers Club

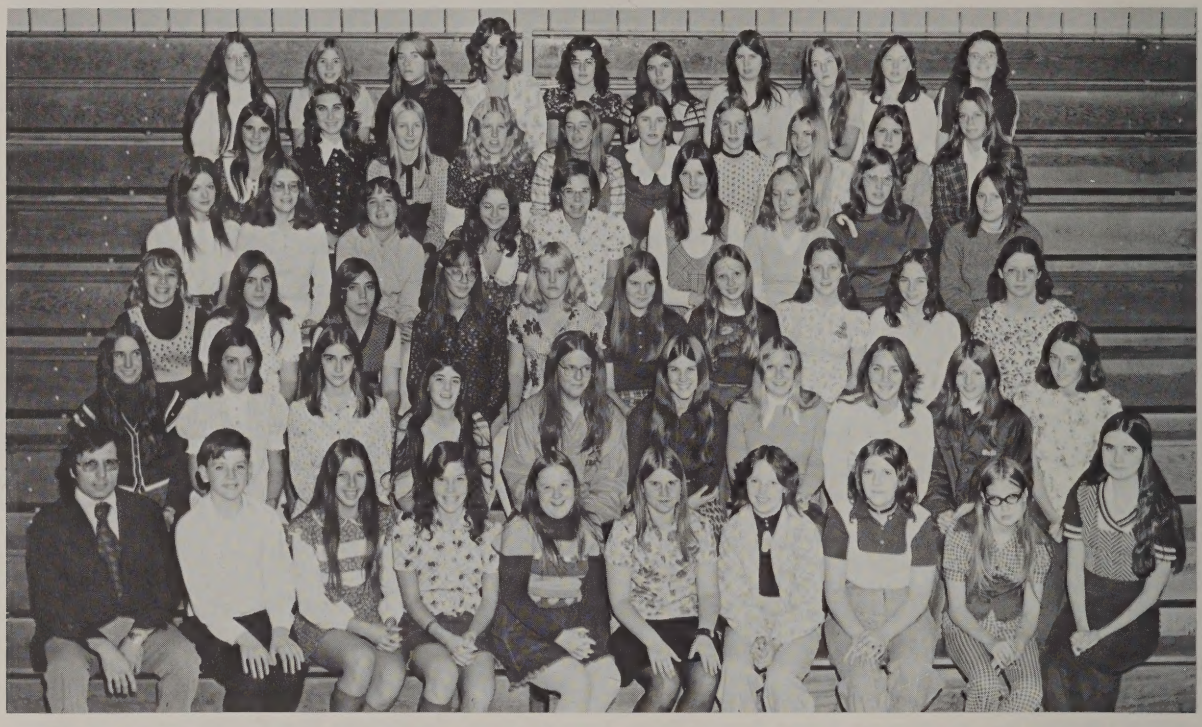

LEFT TO RIGHT: *Row 1* — Mr. Esposito, Boucher, Herideen, Gervais, Flagg, Perron, Robbins, Bejune, Lyons, Joyal. *Row 2* — Collins, Noe, Bouthillette, Bellemare, Larson, Brosnihan, Collins, Rouillard, Rogers, Connolly. *Row 3* — Cimochowski, Menard, Brassard, Hamilton, Lifer, Jeffrey, Anderson, Johnson, Brassard, Dudula. *Row 4* — Pope, Ohrn, Sampson, Card, Gervais, West, Noga, Shivick, Robbins. *Row 5* — Cosentino, Fitzpatrick, Rudolph, Sedor, Lane, Rybacki, Holt, Kowalcy, Larson, Rawson. *Row 6* — Casey, Yucatonis, Bolio, Wessell, Mondino, Saad, Barrie, Lockwood, Blake, Laramee.

Future Nurses Club

LEFT TO RIGHT: *Row 1* — Lipnickas, Mondino, Ellis, Sherwood, Donovan, Mathewson. *Row 2* — Trudeau, Richford, LeBouef, Sherwood, Bicknell, McCarthy. *Row 3* — Cascione, Ghiz, Card, Cote, Mrs. Matteau, Podell, Perkins. *Row 4* — Dusoe, Norton, Norton, Sugalski, Caron, Germain.

Senior English Club

LEFT TO RIGHT: *Row 1* — Miss Seale, Noe, Dudula, Lewandowski, Connolly, Sampson, Cahill. *Row 2* — Brassard, Laramee, Casey, Doerfer, Robert, Menard, Bouthillette. *Row 3* — Vigneault, Vancellette, Rudolph, Huckins, Brunette, Hill.

English Club

LEFT TO RIGHT: *Row 1* — Lipeski, Davis, Charette, Morton, Poulin. *Row 2* — Chretien, Guzman, Charbonneau, Perry, Richards, Mrs. Blair. *Row 3* — Bellemare, McCarthy, Herideen, Gervais, Hull, Stewart. *Row 4* — Sulminski, Wessell, Kowalky, Holt, Larson, Blair.

Le Cercle Français

LEFT TO RIGHT: *Row 1* — Mrs. Cassavant, Haynes, Robbins, Adams, Vigneault. *Row 2* — Packard, Labonte, Flagg, Maynard, Rudolph. *Row 3* — Wessell, Vancellette, Card, Kemp.

French Club

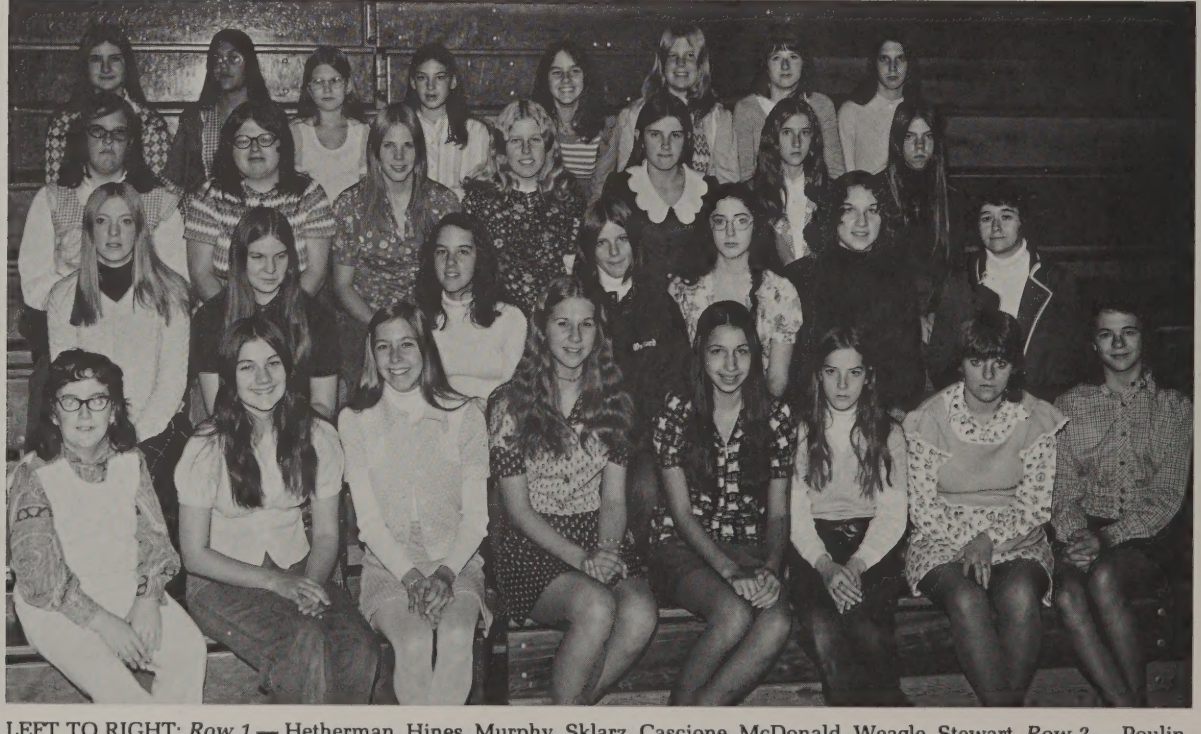

LEFT TO RIGHT: *Row 1* — Hetherman, Hines, Murphy, Sklarz, Cascione, McDonald, Weagle, Stewart. *Row 2* — Poulin, Jeffrey, Sgariglia, Rogers, Stafford, Blair, Miss Greene. *Row 3* — Graham, Weston, Skebos, Sedor, Rybacki, Grondine, Beaucage. *Row 4* — Winkler, Sarkisian, Seymour, Provencal, Sgariglia, Pierce, Mitchell, Groccia.

Senior Business Club

LEFT TO RIGHT: *Row 1* — Hamilton, Vincent, Braney, Emond, Carlson, Carlomagno, Dussault. *Row 2* — Tanacea, Gaucher, Winkler, Ellis, Mr. Helm.

Business Club

LEFT TO RIGHT: *Row 1* — Mr. Beauregard, Richards, Rice, Rawson, Dalbeck, Ryder. *Row 2* — Vallier, Saad, Kumplainen, Sinkis, Charbonneau. *Row 3* — LaForce, Mahota, Saad, Guerin.

Social Studies Club

LEFT TO RIGHT: *Row 1* — Mr. Jones, Mongilio, Laramee, Dusoe, Hill, Bouthillette, Noe, Brassard, Dudula, Connolly, Mr. Boucher. *Row 2* — Mazurek, Kemp, Cazeault, Brunette, Oveka, Malbon, Caron, Ohrn, Boisclair, Bobak, Vigneault. *Row 3* — Saad, LaForce, Beardsley, Foy, Guy, Vezina, Johnson, Lipeski, Robbins, Somers.

Science Club

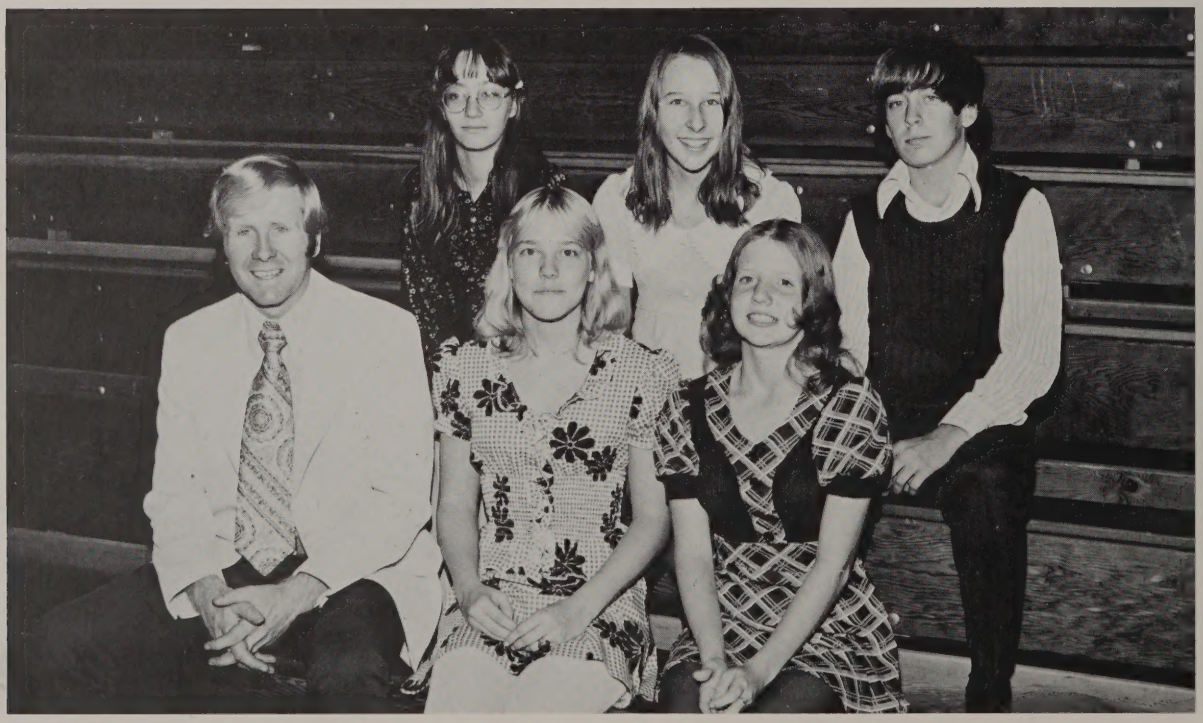

LEFT TO RIGHT: *Row 1* Mr. Fontaine, Lifer, Malbon. *Row 2* — Hamilton, Cheney, Coomey.

Photography Club

LEFT TO RIGHT: *Row 1* — D'Agostino, Faneuf, Walker, Seymour, Mr. Ducharme. *Row 2* — Faubert, Dansereau, Brunelle, LeBouef. *Row 3* — Duso, Forgette, Groccia.

Audio-Visual Club

LEFT TO RIGHT: *Row 1* — D'Agostino, Faneuf, Walker, Winkler, Mr. Langaas. *Row 2* — Huekell, Faubert, Dansereau, Brunelle, LeBouef, Seymour. *Row 3* — Duso, Forgette, Groccia, Rebokis.

Chess Club

LEFT TO RIGHT: *Row 1* — Hamilton, Lifer, Germain, Racicot, Smith, Lyons, Laprade, Blythe, Bigelow. *Row 2* — Mr. Magarian, Forgette, Polis, Daigneault, Dee, Pacenka, Collins, Burgess, Dee. *Row 3* — Westall, Hatch, Clark, Saad, Carey, Groccia, Torteson.

Math Club

LEFT TO RIGHT: *Row 1* — Fortin, O'Mara, Pokropowicz, Robert. *Row 2* — Tully, Bridgeo, Brosnihan, Connolly. *Row 3* — Morway, Larson, Collins.

Pep Club

LEFT TO RIGHT: *Row 1* — West, Kinkel, Charette, Roy, Schneider, Carlson, Bacon, Charette, Bacon, Charette, Thibeault, Laprade, Hamilton. *Row 2* — Mr. Magarian, Healy, Hatch, Johnson, Garney, Flagg, Gervais, Lipeski, Smolenski, Suliman, Richardson, Lewis, Brennan. *Row 3* — Larson, Sinkis, Shultz, Ohrn, Saad, Broadard, Guy, Vezina, Jameson, Morway, Bellemare, Herideen. *Row 4* — Perry, Charbonneau, Guzman, Markarian, Bertrand, Sherwood, Seymour, Sgariglia, Provencal, Sgariglia, Brosnihan. *Row 5* — Gervais, Kemp, Flagg, Benoit, Healy, Yucatonis, Cosentino, Labonte, Groleau, Mahota, Morrow, Ricketts. *Row 6* — Oveka, Lane, Malbon, Wessell, Mondino, McCarthy, LeBlanc, Cazeault, Lebel, Rivers, Walsh. *Row 7* — Donovan, Stockwell, Talman, Fennessey.

Public Speaking Club

LEFT TO RIGHT: *Row 1* — Mr. Boudreau, Black, Brassard. *Row 2* — Pokropowicz, Mongilio, Coomey.

Drama Club

LEFT TO RIGHT: *Row 1* — Hodges, Jameson, Hamilton, Laprade, Hetherman, Eyrich, Girardi, Morway, Hull, Gordon. *Row 2* — Mr. Coonan, Adams, Caron, Bianchi, Perkins, Larson, Brosnihan, Anderson, Stevens, Lane. *Row 3* — Leigher, Gallant, Bell, Wessell, Anderson, Mondino, Lynch, Dulude, Hamilton. *Row 4* — Boisclair, Bobak, Leigher, Dudula, Talman, Racicot, O'Mara, Morway, Polis, Donovan. *Row 5* — Leduc, Kiley, LaMountain, Hartland, Thomas, Cimochowski, Aiksnoras, Dion, Packard, Collins. *Row 6* — Morway, Pokropowicz, Shearer, Burgess, Fennessey.

Library Club

LEFT TO RIGHT: *Row 1* — Mr. Lee, Mitchell, Morissette, Perkins, Sherwood, Pierce, Beaucage. *Row 2* — Card, Stevens, Hamilton, Vigeant, Prefontaine, Cote. *Row 3* — Provencal, Prouty, Hudon, Mongilio.

Library Aides

LEFT TO RIGHT: *Row 1* — Mr. Lee, Morissette, Perkins, Sherwood, Mahoney, Turner. *Row 2* — Hamilton, Ricketts, Vigeant, Prefontaine, Marsh. *Row 3* — Lundstrom, Deloreia, Lundstrom.

Office Aides

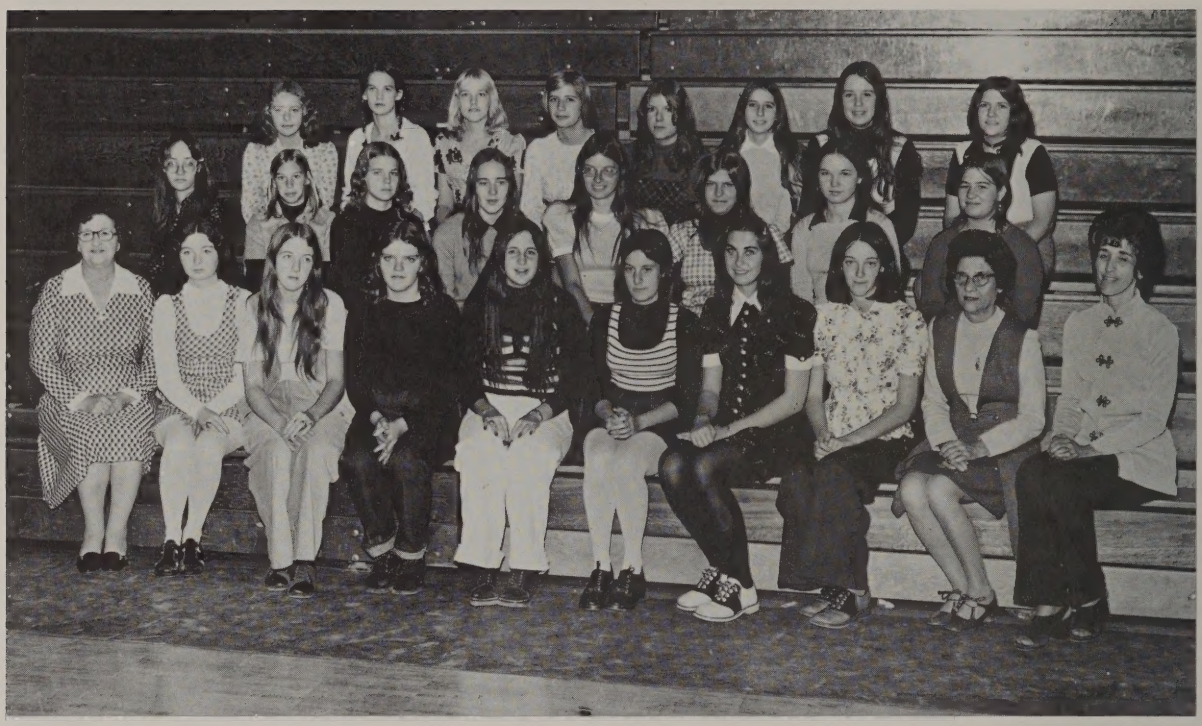

LEFT TO RIGHT: *Row 1* — Mrs. Melander, O'Halloran, Lockwood, Earley, Welchoff, Lebel, Fitzpatrick, Connolly, Mrs. Steina, Mrs. Carey. *Row 2* — Hamilton, Erickson, Rivers, Walsh, Stockwell, Saad, Boss, Milner. *Row 3* — Saad, Assanov, Lifer, Fennessey, Skeates, Garney, Brown, Bejune.

Guidance Office Aides

LEFT TO RIGHT: *Row 1* — Mrs. Prouty, Charbonneau, Cahill, Mondino, Bell, Trudeau, Costa, Joyal, Menard. *Row 2* — Mahota, McCarthy, Labonte, Healy, Clark, Lapan, Kumplainen, Earley, Dionne. *Row 3* — Markarian, Bicknell, Shivick, Phillipo, Hopkins.

Band

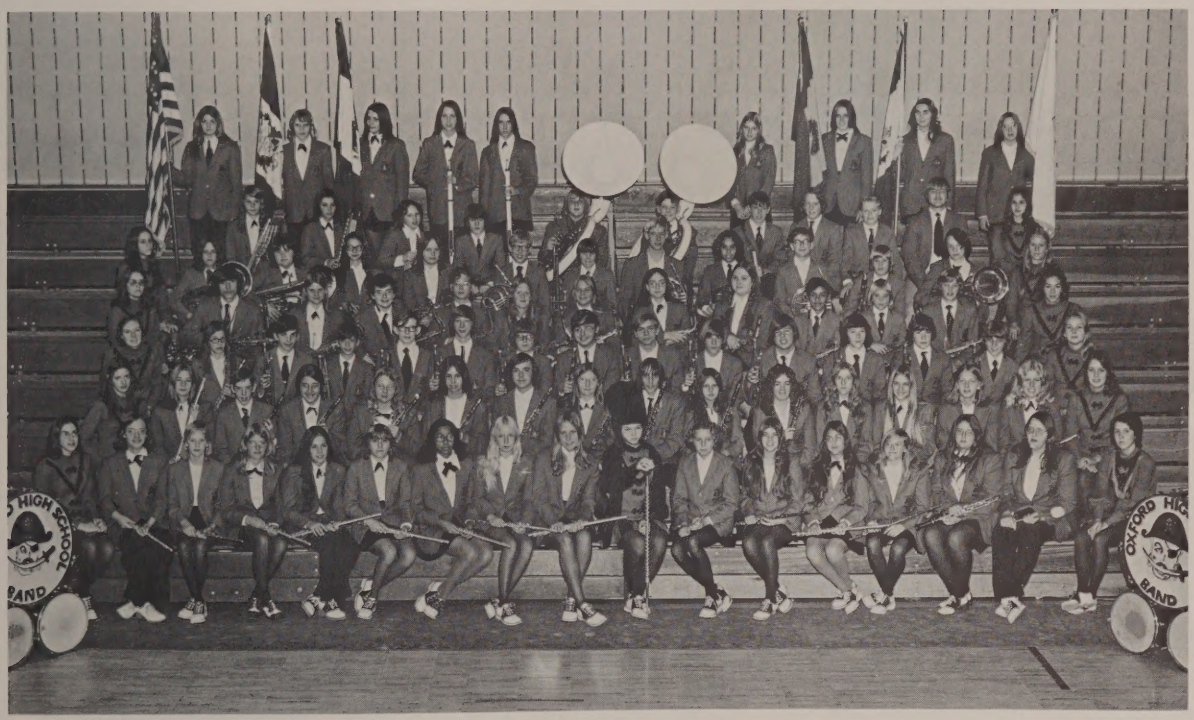

LEFT TO RIGHT: *Row 1* — Phillipo, Lavalle, Zidelis, Morway, Sullivan, Perkins, Johnson, Betrovski, Zidelis, Boss, Lipeski, Auger, Sarkisian, Perkins, LaMountain, Lipnickas, Thomas. *Row 2* — Pope, Jameson, McCullough, St. Germain, Norton, Wessell, Robbins, Adams, Atwood, Card, Caron, Grondine, Kowalcky, Hilton, Sedor, Brown. *Row 3* — Robbins, Landry, Guerin, Eggleston, Robbins, Rheault, Clark, Peterson, Prunier, Depatie, Forgette, Fortin, Hammond, Richards, Chuplis. *Row 4* — Ohrn, Pokropowicz, Perron, Mongilio, Worthington, Morse, Prunier, Peterson, Clark, Costa, Day, Talcott, Cormier. *Row 5* — Labonte, Brennan, LeBouef, Eggleston, Robbins, Ellis, Barrie, Gay, Chretien, Leigher, Guertin, Huekell, Herideen. *Row 6* — Robert, Noe, Robbins, Fugatt, Mazurek, Boucher, Groccia, Johnson, Loraine, Shenette, Benoit. *Row 7* —Rawson, Cimochowski, Hamilton, Burgess, Collins, Bacon, Rogers, Fitzpatrick, Snyder.

Chorus

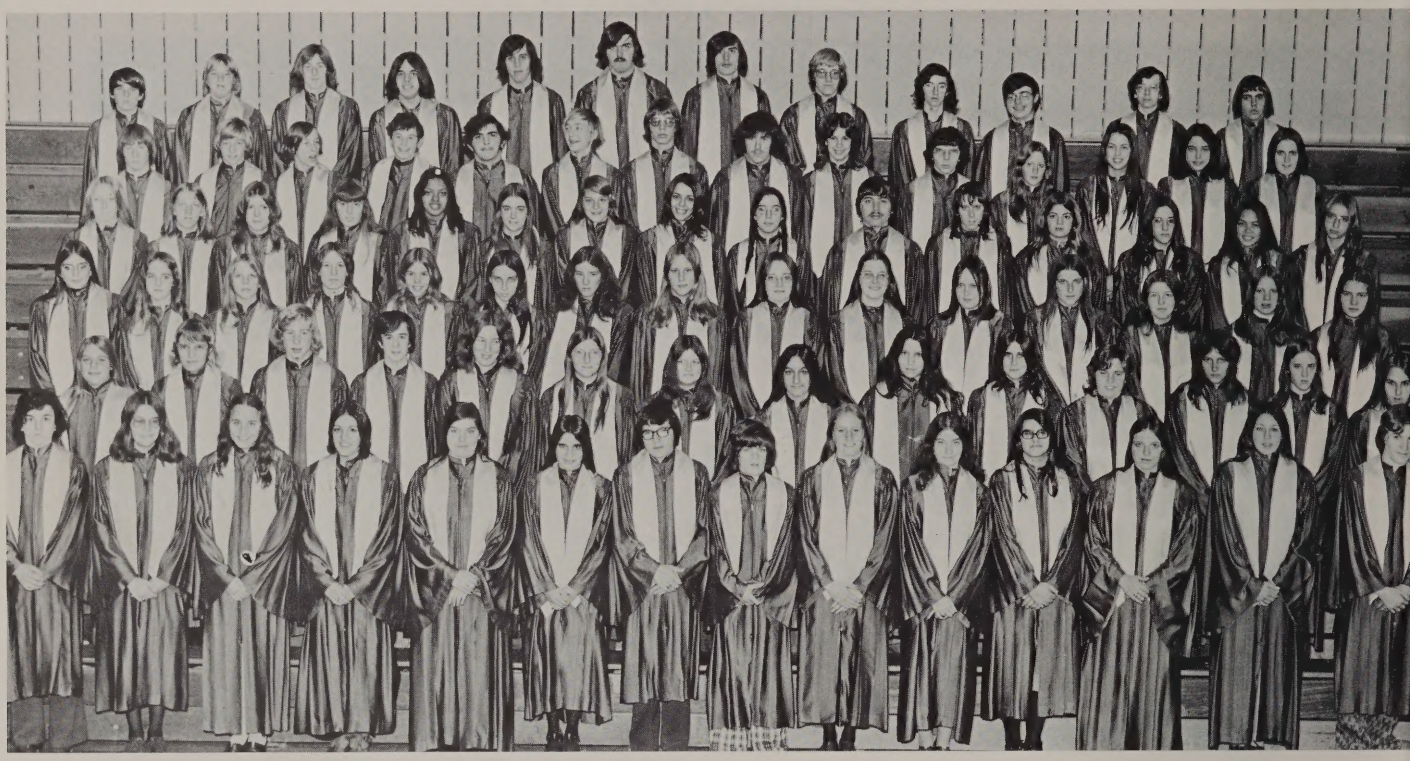

LEFT TO RIGHT: *Row 1* — Daigneault, Ohrn, Rinaldi, Kemp, Black, Cosentino, Wells, Rawson, Herideen, Kurtyka, Leite, Mahota, Oveka, Willey. *Row 2* — Prunier, Cimochowski, Trainor, Curtis, Massey, Adams, Hartland, Cote, Caron, Sneade, Norton, Humphrey, Hoar, Flagg. *Row 3* — Ricketts, Morrow, Talman, Maynard, Yucatonis, Labonte, LeBlanc, Zidelis, Griffin, Doerfer, Robbins, Bacon, Roy, Carlson, Charette. *Row 4* — Packard, Hilton, Skeates, Hohler, Martin, Hull, Robert, Hamilton, Haynes, Turner, Behrens, Rawson, Dalbeck, Tromp, Charbonneau. *Row 5* — Morway, Bridgeo, Coghlin, Torteson, Abraham, Schur, LeBlanc, Anderson, Wessell, Dulude, Morse, Burgess, Frazier, Rogers. *Row 6* — Vincent, Mazurek, Herrion, Gagne, O'Mara, Brodeur, Pokropowicz, Prouty, Pariseau, Peterson, Taylor, Murphy.

Stage Band

LEFT TO RIGHT: *Row 1* — Day, Mongilio, Hilton, Worthington, Costa, Richards. *Row 2* — Peterson, Depatie, Forgette, Prunier, Fortin, Huekell. *Row 3* — Johnson, Pokripowicz, Shenette, Groccia.

Freshman Chorus

LEFT TO RIGHT: *Row 1* — Williams, Johnson, Foy, Bacon, Robbins, Sullivan, Swantee. *Row 2* — Stevens, Jones, Suliman, Charette, Bertrand, Tromp. *Row 3* — Lipeski, Murphy, Dusoe, Cascione, Rogers, Podell.

Eighth Grade Chorus

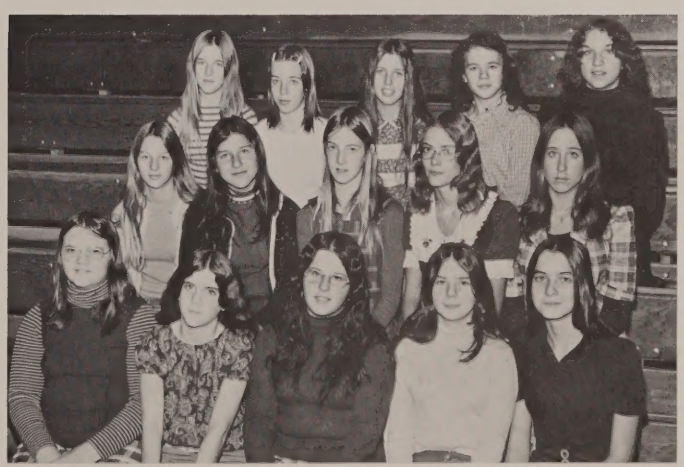

LEFT TO RIGHT: *Row 1* — Davis, Poulin, LeClaire, Jameson, Charette. *Row 2* — Richards, Guzman, Poulin, Charbonneau, Perry. *Row 3* — Richford, Mathewson, Herideen, Stewart, Blair.

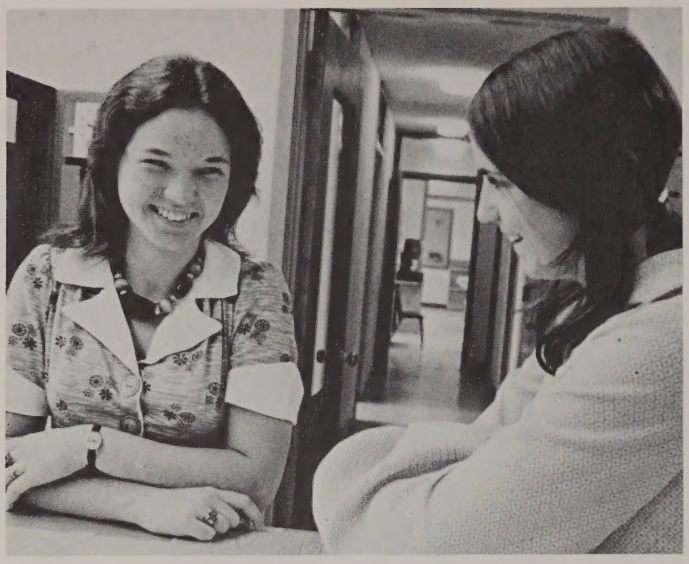

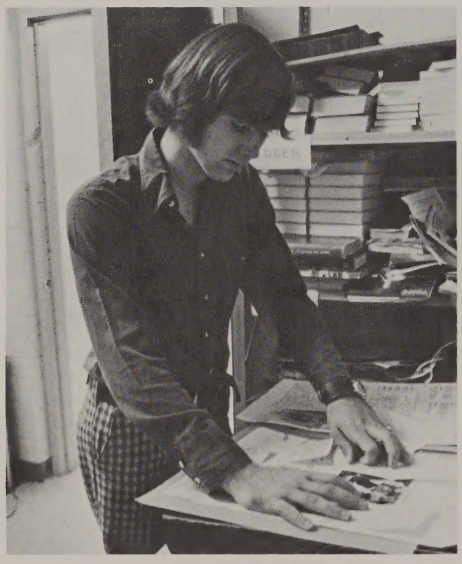

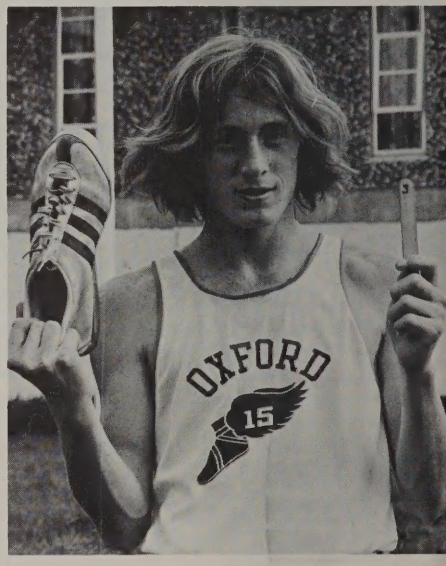
OXFORD
15

SPORTS

Scores

Girls' Field Hockey

VARSITY (10-1-4)

Oxford	Opponent	
3	0	Millbury
1	0	Northbridge
5	0	Leicester
5	0	Bay Path
3	0	West Boylston
0	0	Westboro
0	1	Grafton
2	0	Uxbridge
1	0	Millbury
2	0	Northbridge
2	0	Leicester
1	1	West Boylston
1	1	Westboro
0	0	Grafton
2	0	Uxbridge

JV (9-0-3)

Oxford	Opponent	
3	0	Millbury
3	1	Northbridge
1	0	Leicester
0	0	West Boylston
1	0	Westboro
0	0	Grafton
2	0	Uxbridge
3	0	Millbury
0	0	Northbridge
1	0	West Boylston
1	0	Westboro
2	1	Grafton

Cross Country

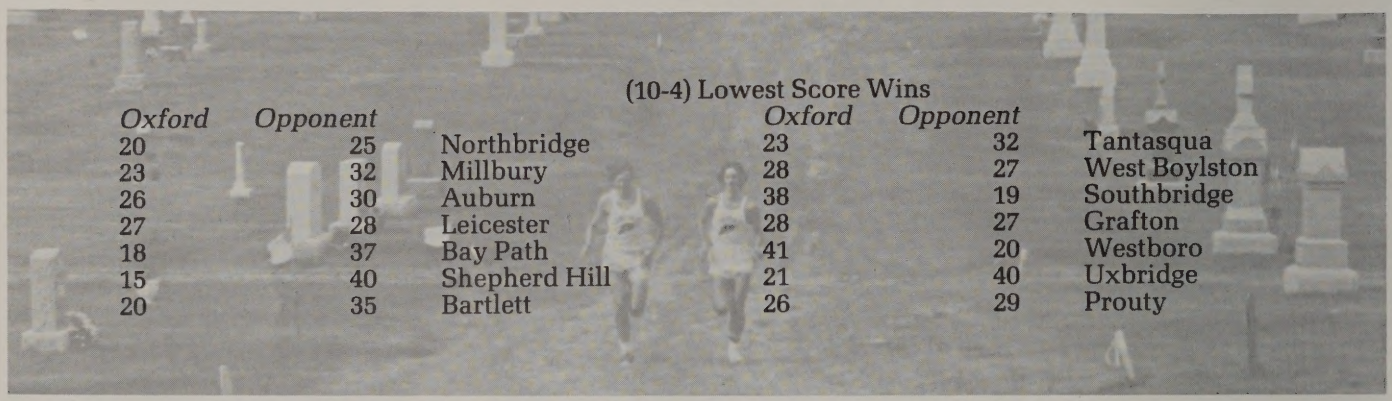

(10-4) Lowest Score Wins

Oxford	Opponent		Oxford	Opponent	
20	25	Northbridge	23	32	Tantasqua
23	32	Millbury	28	27	West Boylston
26	30	Auburn	38	19	Southbridge
27	28	Leicester	28	27	Grafton
18	37	Bay Path	41	20	Westboro
15	40	Shepherd Hill	21	40	Uxbridge
20	35	Bartlett	26	29	Prouty

Football

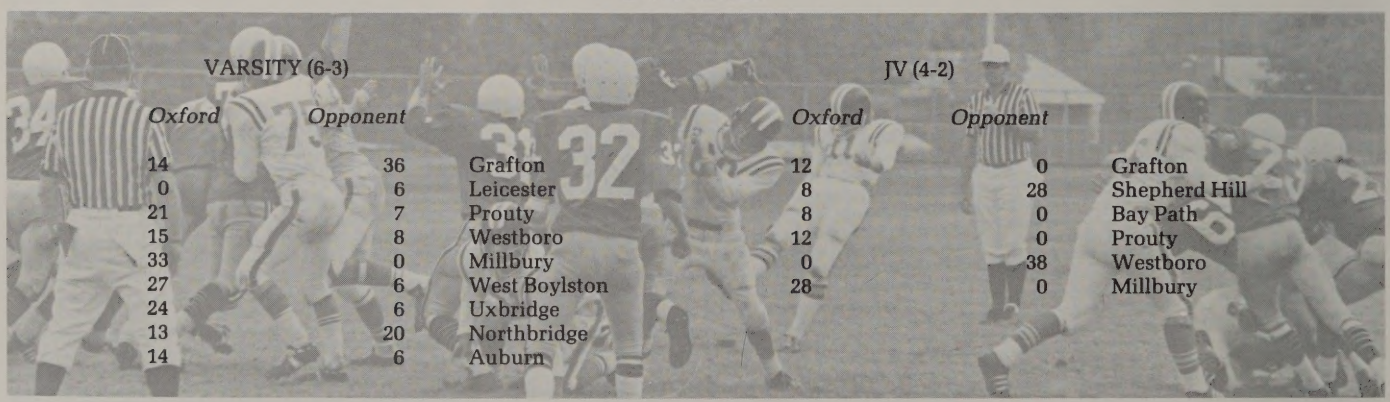

VARSITY (6-3)

Oxford	Opponent	
14	36	Grafton
0	6	Leicester
21	7	Prouty
15	8	Westboro
33	0	Millbury
27	6	West Boylston
24	6	Uxbridge
13	20	Northbridge
14	6	Auburn

JV (4-2)

Oxford	Opponent	
12	0	Grafton
8	28	Shepherd Hill
8	0	Bay Path
12	0	Prouty
0	38	Westboro
28	0	Millbury

Soccer

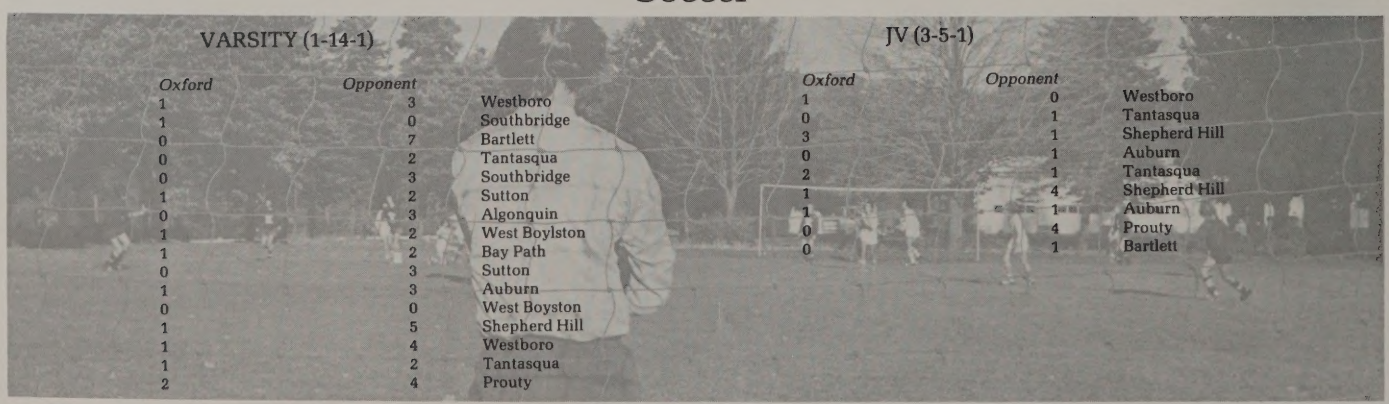

VARSITY (1-14-1)

Oxford	Opponent	
1	3	Westboro
1	0	Southbridge
0	7	Bartlett
0	2	Tantasqua
0	3	Southbridge
1	2	Sutton
0	3	Algonquin
1	2	West Boylston
1	2	Bay Path
0	3	Sutton
1	3	Auburn
0	0	West Boyston
1	5	Shepherd Hill
1	4	Westboro
1	2	Tantasqua
2	4	Prouty

JV (3-5-1)

Oxford	Opponent	
1	0	Westboro
0	1	Tantasqua
3	1	Shepherd Hill
0	1	Auburn
2	1	Tantasqua
1	4	Shepherd Hill
1	1	Auburn
0	4	Prouty
0	1	Bartlett

Scores

Girls' Basketball

VARSITY (12-3)

Oxford	Opponent	
44	49	Southbridge
40	39	Grafton
55	22	West Boylston
63	27	Millbury
62	21	Northbridge
53	56	Leicester
42	19	Prouty
64	28	Uxbridge
54	34	Grafton
51	28	Millbury
44	46	West Boylston
71	27	Northbridge
50	35	Leicester
44	32	Prouty
69	38	Uxbridge

JV (13—2)

Oxford	Opponent
29	7
21	12
29	16
25	14
24	21
24	28
28	8
24	17
31	17
34	7
37	19
20	13
20	27
13	9
31	23

District III Oxford 41 — Sutton 42

Boys' Basketball

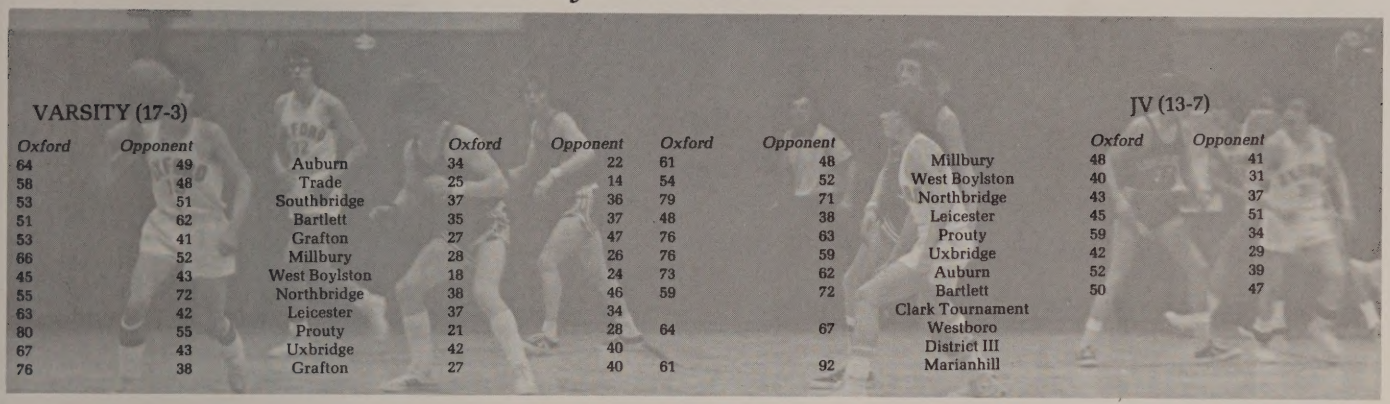

VARSITY (17-3)

Oxford	Opponent		Oxford	Opponent	Oxford	Opponent
64	49	Auburn	34	22	61	48
58	48	Trade	25	14	54	52
53	51	Southbridge	37	36	79	71
51	62	Bartlett	35	37	48	38
53	41	Grafton	27	47	76	63
66	52	Millbury	28	26	76	59
45	43	West Boylston	18	24	73	62
55	72	Northbridge	38	46	59	72
63	42	Leicester	37	34		
80	55	Prouty	21	28	64	67
67	43	Uxbridge	42	40		
76	38	Grafton	27	40	61	92

JV (13-7)

Oxford	Opponent	
		Millbury
48	41	West Boylston
40	31	Northbridge
43	37	Leicester
45	51	Prouty
59	34	Uxbridge
42	29	Auburn
52	39	Bartlett
50	47	Clark Tournament
		Westboro
		District III
		Marianhill

Girls' Gymnastics

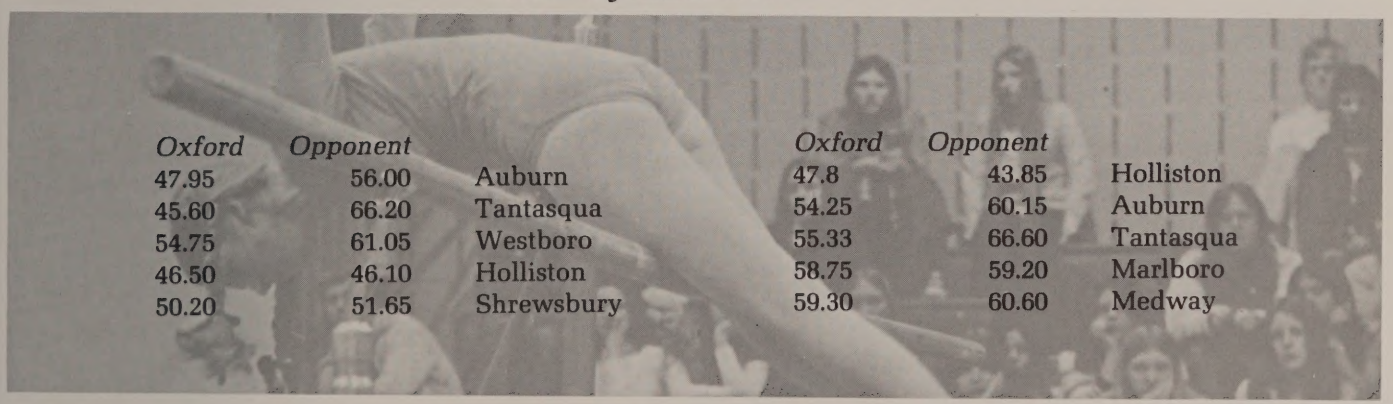

Oxford	Opponent		Oxford	Opponent	
47.95	56.00	Auburn	47.8	43.85	Holliston
45.60	66.20	Tantasqua	54.25	60.15	Auburn
54.75	61.05	Westboro	55.33	66.60	Tantasqua
46.50	46.10	Holliston	58.75	59.20	Marlboro
50.20	51.65	Shrewsbury	59.30	60.60	Medway

Boys' Gymnastics

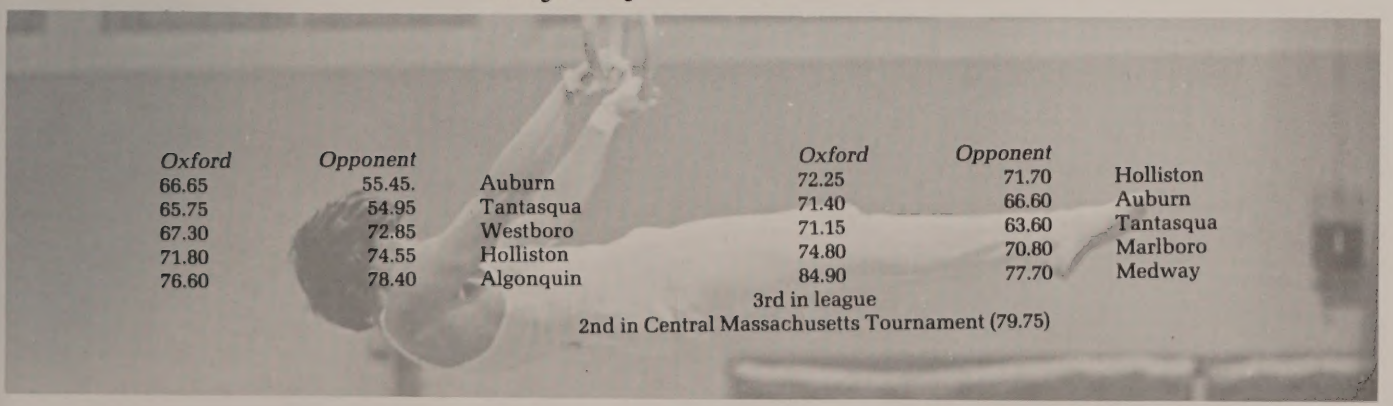

Oxford	Opponent		Oxford	Opponent	
66.65	55.45.	Auburn	72.25	71.70	Holliston
65.75	54.95	Tantasqua	71.40	66.60	Auburn
67.30	72.85	Westboro	71.15	63.60	Tantasqua
71.80	74.55	Holliston	74.80	70.80	Marlboro
76.60	78.40	Algonquin	84.90	77.70	Medway

3rd in league

2nd in Central Massachusetts Tournament (79.75)

Varsity Field Hockey Team

LEFT TO RIGHT: *Row 1* — Pytko, Seymour, Rodier, Turner, Lebel, Kemp. *Row 2* — Robert, Brunette, Kelly, Talcott, Stockwell, Buron.

Ably led by senior co-captains Barbara Rodier and Charlyn Robert, the Varsity Field Hockey Team compiled an impressive 10-1-14 record and finished in second place in the SWCL.

The JV's enjoyed an equally fine season. Captained by Nancy Mahota, they finished with a record of 9-0-3. Many thanks to Coach Helen Rawinski for her enthusiastic leadership throughout the year.

J.V. Field Hockey Team

LEFT TO RIGHT: *Row 1* — Malbon, Robert, Brunette, Degnan, Escolas, Erickson, Mahota, Prunier. *Row 2* — Bolio, Walsh, Stockwell, Metcalf, Somers, LeBlanc, Rivers, Lebel.

Cross Country Team

LEFT TO RIGHT: *Row 1* — Cheney, Degnan, Polis, Hatch, Schur, Noe, Murphy, Coghlan, Daigneault, Rodman. *Row 2* — Mr. Putnam, Antkowiak, Herrion, Coleman, O'Mara, St. Germain, Howard, Haynes, Mann, Leduc, Atwood.

The Oxford High Harriers finished their season with a 10-4 record. Sophomore sensation Rick Polis led the Harriers throughout the season with his first-place finishes and Captain Mike Coleman followed close behind. There were some outstanding accomplishments on the team. Rick Polis finished 20th in the Knights of Columbus Race in which 600 boys competed. In the District finals at Wachusett Regional High School, the JV team finished in second place. Rick finished first in the race, running it in record time. Joe O'Mara, another sophomore star, finished fifth. Joe was followed by Bob Mann in 7th, Mike Leduc in 10th, and Brian Lapierre in 11th. Many thanks from the team to Coach Don Putnam.

Football Team

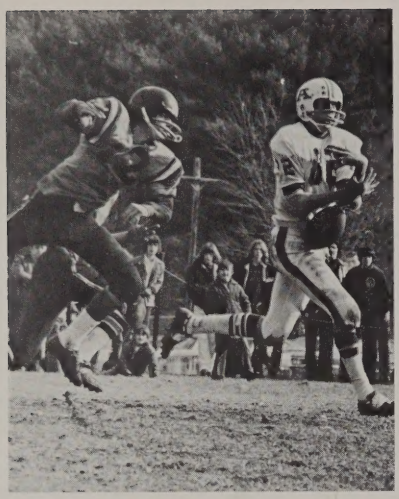

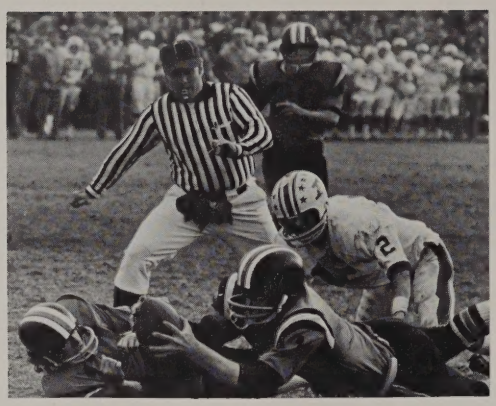

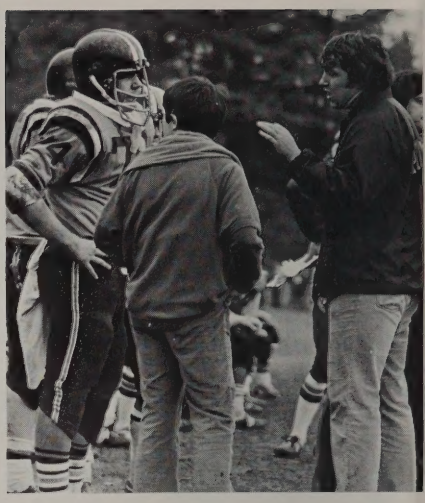

"WE WON!!!"

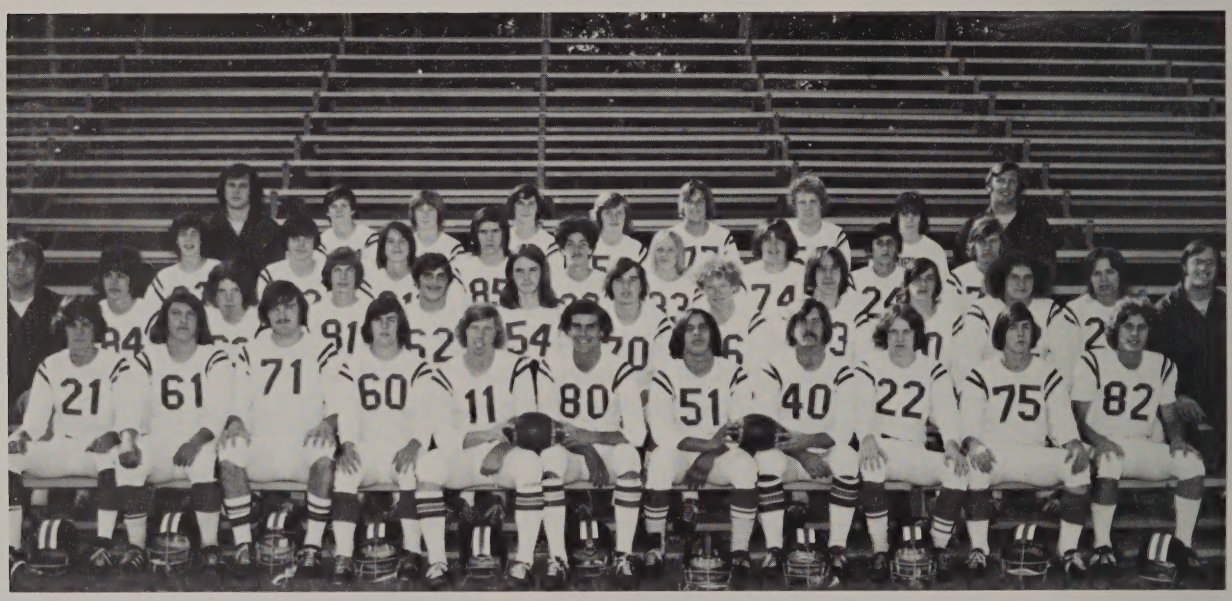

LEFT TO RIGHT: *Row 1* — Powers, Sarkisian, Davis, Brazell, Polis, Gomes, Gagne, Vancellette, Goddard, Brown, Buron. *Row 2* — Mr. Boudreau, Powers, McKay, LeBlanc, Abraham, Brochu, Mazurek, Walsh, Perry, Labonte, Huntington, Giza, Mr. Marc-Aurele. *Row 3* — O'Connor, Giles, Waldron, Welchoff, Broadard, Pytko, Clark, Orasz, Tremblay. *Row 4* — Mr. Boss, Brunelle, Morway, Labonte, Lambert, Dearden, Wessell, Butrick, Mr. Fields.

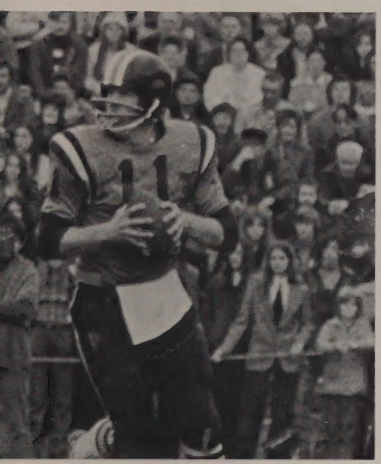

Ably led by captains Mark Vancellette, Bill Polis, Mike Gomes, and Don Gagne, Oxford High finished their best season ever with a 6 and 3 record. After two straight losses, Oxford went on to win 6 out of its last 7 games, including tremendous wins over "power house" Westborough and the Auburn "Dandies" on *Turkey Day*. Special awards went to four members of the squad. Bill Polis, Mike Gomes, and junior sensation Russ Huntington received Class C Honorable Mentions while Don Gagne made the Class C All-Star Team. The second annual Steven D. Snyder Award given to the most valuable player in the Auburn-Oxford Game was shared by Bill Polis and Don Gagne. Congratulations go to Coaches Mike Fields, Ernie Boss, Joe MarcAurele, and Paul Boudreau for their fine work during the season.

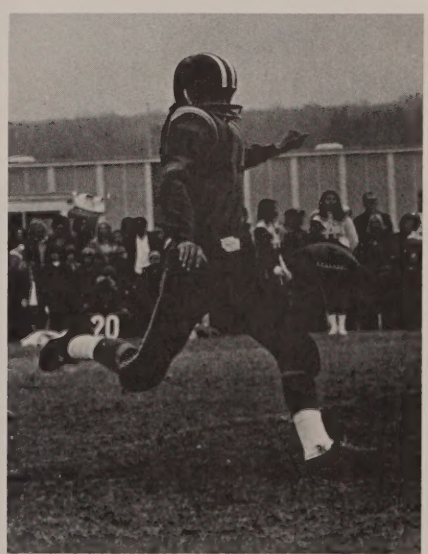

Soccer Team

LEFT TO RIGHT: *Row 1* — Hopkins, Connolly, Davis, Dostoler, Snyder, Shearer, Dubois, Bridgeo, Wells. *Row 2* — Mr. Pietro, Cote, Germain, Rheault, Martin, Schur, Carbonneau, Raymond, Robidoux, Johnson, Mr. Hazelwood.

This year's soccer team had a disappointing season with a 1-2-15 record. The team's nucleus was made up of seniors Mike Hopkins, Ron Rheault, Ron Germain, tri-captains, and Jeff Robidoux and Dan Carbonneau. The team was led by Coaches Hazelwood and Pietro who hope for better results next year.

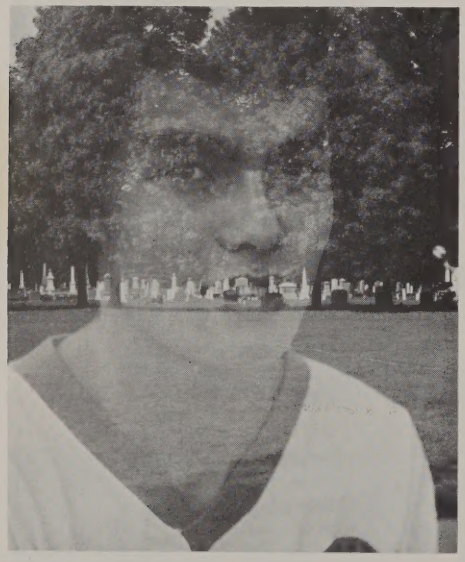

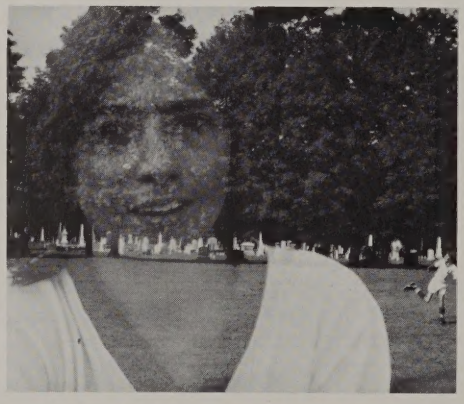

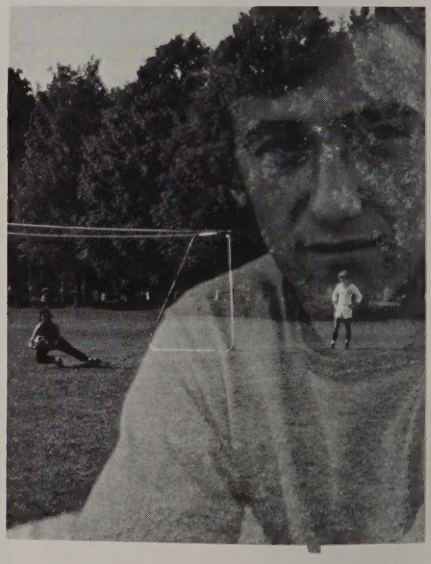

Tri-Captains

Rheault, Hopkins, Germain

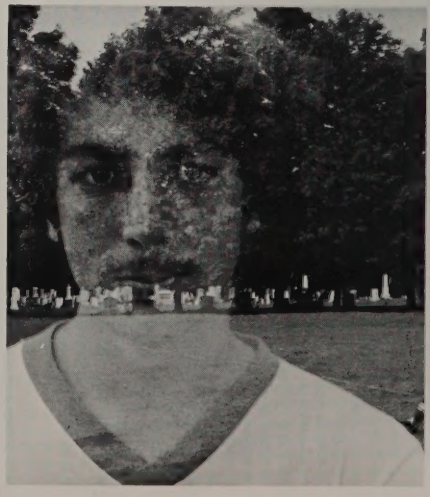

"Not so hard this time, huh?"

Butch Cassidy and the Sundance Kids

Faster than a speeding bullet . . .

"I hope the seams hold."

Baby, it's cold outside!

"Just a little bit more."

"The stick's too short!"

"How does it go?"

"Does anyone know the story of, you know, David and Goliath?"

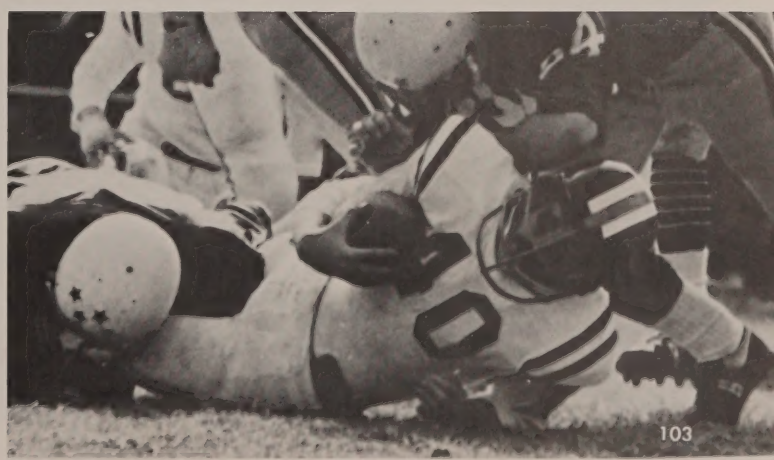

He's the Bold One.

Varsity Basketball Team

LEFT TO RIGHT: *Row 1* — Brunette, Stockwell, Talcott, Robert, Rodier. *Row 2* — Kelly, Seymour, Escolas, Lebel, Walsh. *Row 3* — Miss Erickson, Oveka, Gervais, Flagg.

Tying for first place in the SWCL, the Varsity Squad, led by Co-captains Pat Stockwell and Pat Talcott, enjoyed their finest season ever this year. The team completed their regular league play with an impressive 12-2 record, qualifying them for a berth in the District III tournament.

The JV Team, co-captained by Barbara Rivers and Donna LeBlanc, completed an equally fine season by compiling a 12-2 record.

The girls would like to extend their sincere thanks to Coaches Erickson and Blair for their patience, understanding, and leadership.

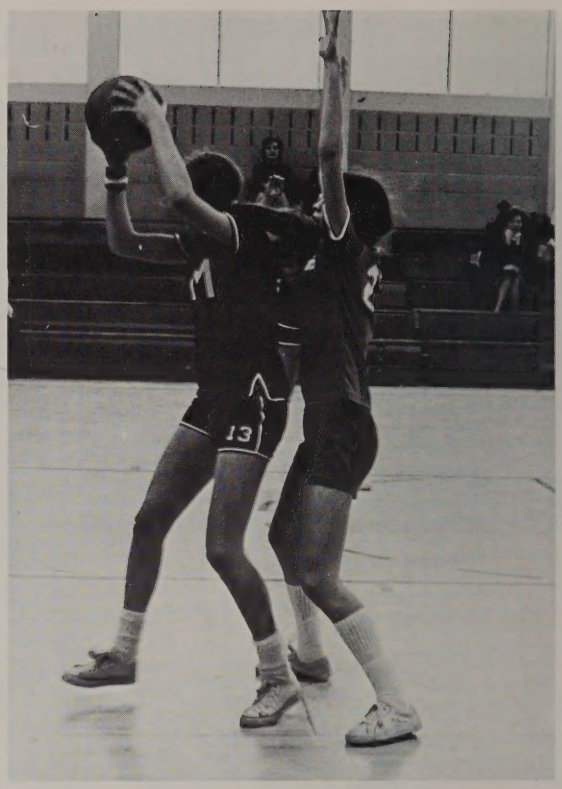

JV Basketball Team

LEFT TO RIGHT: *Row 1* — Robert, LeBlanc, Rivers, Rogers, Stockwell. *Row 2* — Lebel, Somers, Morang, Mrs. Blair. *Row 3* — Westall, White, Fennessey.

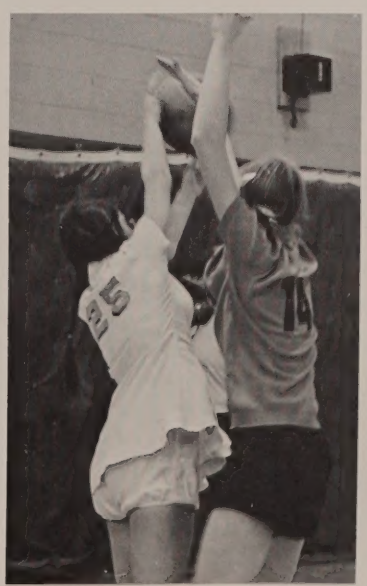

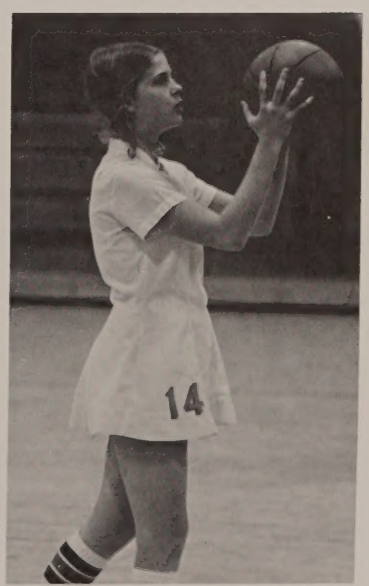

Varsity Basketball Team

LEFT TO RIGHT: *Row 1* — Boisvert, Herrion, McKay, Wells, Boyle, Coleman, Chase. *Row 2* — Bedard, Burrow, Gomes, Polis, Davis, Bieberbach, Lalone.

Seniors

LEFT TO RIGHT: *Row 1* — Polis, Burrow, Davis, Gomes, Bieberbach, Coleman.

Co-Captains

Polis and Gomes

An SWCL Championship highlighted this year's varsity basketball season. The name of the game was running and hustling as OHS finished with a 17-3 record. In the Clark Tournament and in the Districts, Oxford lost both its games to two very strong teams. Mike Coleman finished a tremendous season by being named to the Class C All-Star Team.

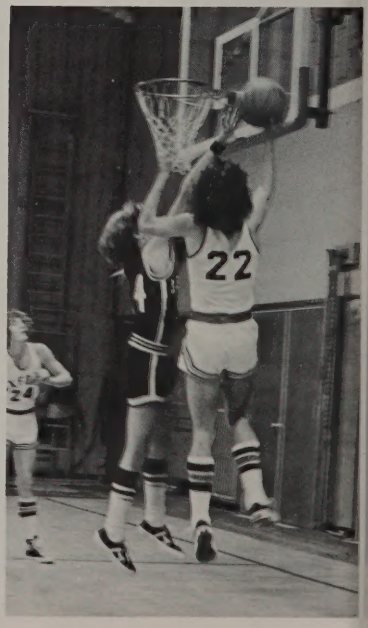

JV Basketball Team

LEFT TO RIGHT: *Row 1* — Polis, Broadard, St. Germain, O'Mara, Snyder. *Row 2* — Daigneault, Orasz, Haynes, Wessell, Connolly, Mr. Halpin.

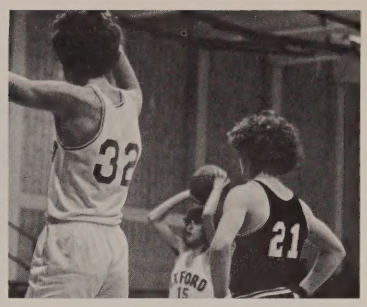

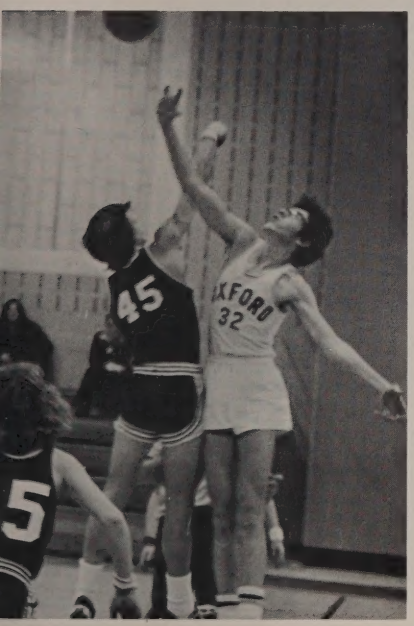

Mr. Halpin led his JV team to its best record since he was named coach three years ago. The team compiled an impressive 13-7 record and finished the season with a hard-earned victory over arch-rival Bartlett. Team play was outstanding throughout the year.

Freshman Basketball Team

LEFT TO RIGHT: *Row 1* — Raymond, Bolio, Ford, Carlson, Degnan, Bouthillette. *Row 2* — Mr. Chase, Valas, Labonte, Waldron, Murphy, Brown. *Row 3* — Kriz, Dee, Blake, Talcott, Sampson, Welchoff.

Girls' Gymnastics

LEFT TO RIGHT: *Row 1* — Collins, Lewis, Kimball, Leduc, Kinkel, Curry. *Row 2* — Charette, Charbonneau, Miss West, Pytko, Charbonneau, Hodges, Pacenka. *Row 3* — Charbonneau, Russell, Charbonneau, Benoit, Labonte, Morrow, Brunette. *Row 4* — Kinkel, Bacon.

OXFORD GIRLS' RECORDS SET IN 1974
Side Horse Vaulting — 7.0 — Cheryl Pacenka
Uneven Parallel Bars — 4.4 — Robyn Kimball
NEW RECORD EVENT TOTAL SET IN 1974
Floor Exercise — 19.75 vs. Auburn, Susan Morrow, Cathy Pytko, Cheryl Pacenka
Side Horse Vaulting — 18.10 vs. Medway, Deborah Charbonneau, Cheryl Pacenka, Debra Kinkel
Balance Beam — 13.95 vs. Auburn, Denise Charette, Deborah Charbonneau, Jane Bacon
Uneven Parallel Bars — 11.50 vs. Marlboro, Mary Kinkel, Debra Kinkel, Robya Kimball
NEW MEET HIGH TOTAL SET IN 1974
59.3 vs. Medway
Cathy Pytko still holds the floor exercise set in 1973 with a 7.35.

Boys' Gymnastics

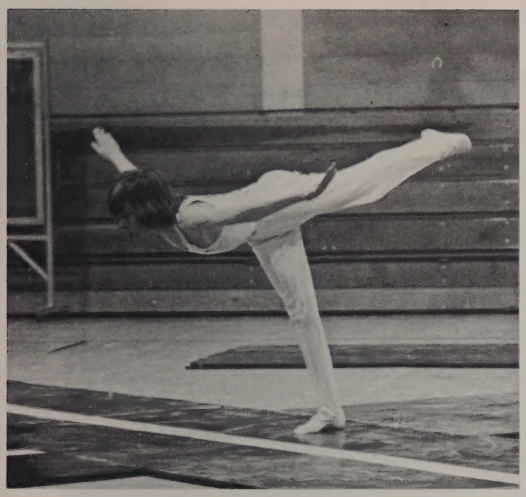

SCHOOL INDIVIDUAL RECORDS

Free Exercise — Eric Herbst 6.55; *Side Horse* — Rich Rheault 3.65; *High Bar* — Ron Rheault 4.6; *Vaulting* — Eric Herbst 8.3; *Parallel Bar* — Joe Antkowiak 4.6; Mike Giza 4.6; Eric Herbst 4.6; *Rings* — Bernard Antkowiak 5.3

SCHOOL EVENT RECORDS

Floor Exercises — Ron Germain 4.3; Randy Pytko 5.4; Eric Herbst 6.2; *Side Horse* — Ron Rheault 3.3; Mike Giza 3.1; Russ Rheault 3.6; *High Bar* — Bernard Antkowiak 3.7; Ken Fredette 4.0; Ron Rheault 4.6; *Vaulting* — Mike Labonte 7.7; Jeff Robidoux 8.0; Eric Herbst 8.3; *Parallel Bars* — Ron Dubois 4.0; Joe Antkowiak 4.6; Mike Giza 4.6; *Rings* — Brian Rutter 4.0; Randy Pytko 4.05; Bernard Antkowiak 5.0

Team Scoring Record — 84.9

LEFT TO RIGHT: *Row 1* — Trainor, Worthington, Germain, Rheault, Berry, Pytko. *Row 2* — Mr. Peek, Herbst, Prunier, Holt, Fredette, Rheault, Mr. Hescheles. *Row 3* — Rutter, Miller, Carey, Groccia, Labonte, Antkowiak.

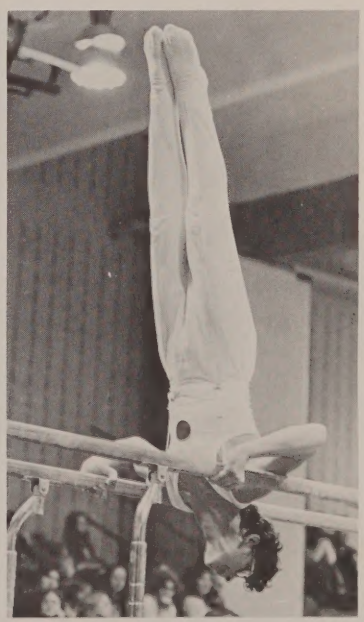

Varsity Cheerleaders

LEFT TO RIGHT: *Row 1* — Morrow. *Row 2* — Mr. Jones, Mondino, Roy, Carlson, Bacon, Charette, Yucatonis, Miss Gheringhelli. *Row 3* — Schneider, Kinkel, Lewis.

J.V. Cheerleaders

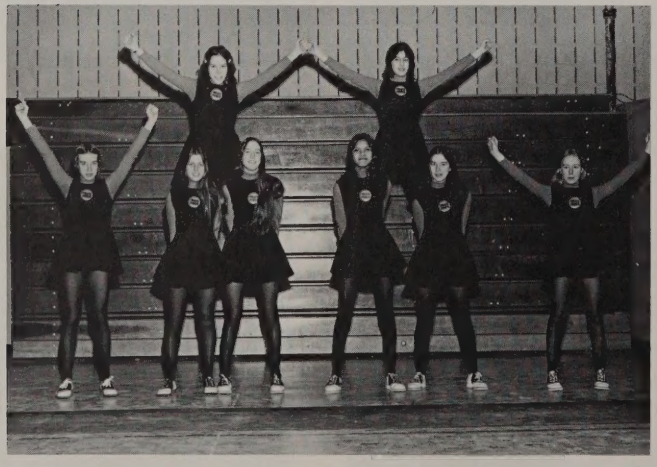

LEFT TO RIGHT: *Row 1* — Mathewson, Herideen, Bertrand, Tromp, Charette, Lewis. *Row 2* — Gervais, Ferreira.

Leader Corps

LEFT TO RIGHT: *Row 1* — Robert, Robert, Seymour, Kemp, Bacon, Brunette. *Row 2* — Oveka, Herideen, Rogers, Turner, Talcott, Provencal, Rodier. *Row 3* — Fennessey, Miss Gaydosh, Miss Erickson, Miss West, Kinkel.

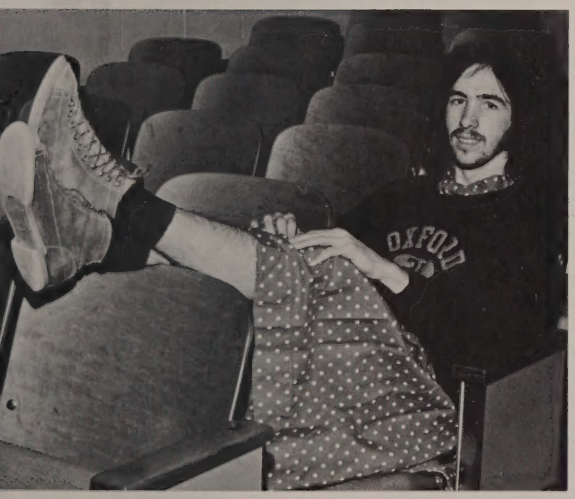

"Which way?"

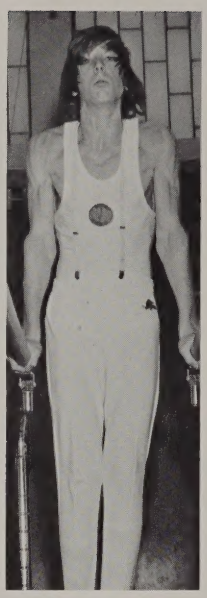

"Up, Up and Away!"

"This could be trouble."

"Aw, shoot! I threw it too hard."

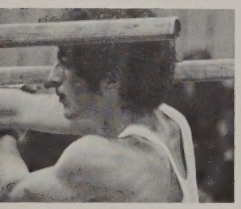

"I didn't want to do it in the first place."

"But it's MY turn!"

"O.K., who's the wise guy around here?"

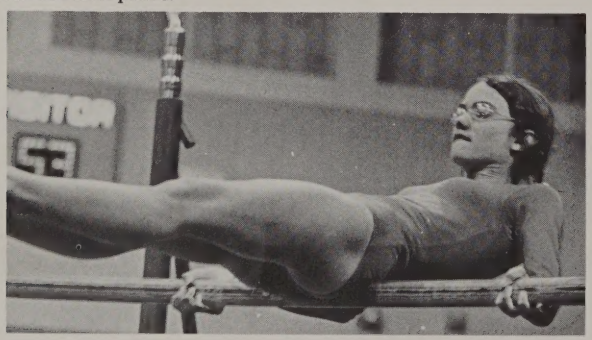

"I hope this thing holds up!"

"Told you I was taller than you."

"How's this for a pose?"

ADVERTISEMENTS

Compliments
of

CASSON-FOSTER STUDIO

YOUR CLASS PHOTOGRAPHER

PARK 'N' SHOP
DISCOUNT SUPERS

WEBSTER DUDLEY
Massachusetts

Congratulations
and
Best Wishes
to the
Class of 1974

MOHEGAN BOWL-A-DROME, INC.

Webster, Massachusetts

Webster Recreational Area
Bowling, Billiards, Miniature Golf
Lic's Soft Serve Ice Cream

FORD

Pinto — Maverick — Mustang — Torino — Galaxie —
LTD — Thunderbird

PLACE MOTOR INC.

Ford Rental
Cars and Trucks

Thompson Rd.

Webster, Mass. 01570
Phone 943-8012

YAMAHA
JOHN DEERE
SUZUKI
Kerm's
cycle shop
RT. 12 OXFORD, MA.
987-0362
987-0363
Open
Daily 9-9
Saturday 9-5
KERM PHELPS
MIKE WADE

Congratulations

ROBBINS SAND & GRAVEL CO., INC.

LAVOIE AUTO CO. INC.

Plymouth · Dodge · Chrysler

Dudley

943-4400

CATHY'S HEAD SHOPPE
162 Main Street
North Oxford, Massachusetts
987-0501

Compliments of

JACK'S AUTO BODY

Collision Specialist
North Oxford, Massachusetts

Compliments of
WEBSTER PLATE GLASS
Thompson Road
Webster, Mass.

OXFORD SUNOCO
Main Street
Oxford
987-8723

HARRY AYOTTE
RICHARD AYOTTE

Fishing Equipment
Hunting Equipment
Camping Equipment

LIVE BAIT MART
SPORT SHOP

Main Street Oxford

Dial 978-8363

Compliments of
VERNON DRUG INC.
East Main Street Webster, MA 01570

Best Wishes
To the Class of 1974
MARGARET MAHER, REALTOR
55 Auburn Street Auburn, MA 01501

After
you've made
a landing,
STOP TO EAT
at

THE FLYING YANKEE DINER

Routes 12 and 20

Auburn, Massachusetts

ANASTASI AND ROY
ATTORNEYS AT LAW

John E. Anastasi
Joseph H. Roy, Jr.

245 Main Street
Oxford, Massachusetts

Compliments of

FLAGG'S SERVICE STATION

Main Street
Oxford

Route 12
Mass.

Delicious Pizzas — Hot Oven Grinders
Home Style Spaghetti and Spaghetti Sauce

P. AND D. PIZZA

296 Main Street
Oxford, Mass. 01540

Take Out and Table Service
Peter and Despina Kontulis

TO SUIT YOUR TASTE

Tel. 987-5798

Compliments
of

OXFORD CREDIT BUREAU

Best Wishes to Class of '74
Compliments of

KLM GENERAL CONTRACTING, INC.

Compliments of

LITTLE GIANT GOLF COURSE

Oxford
Massachusetts

TOWN HOUSE COIFFURES AND TOWN HOUSE TWO

Auburn Plaza

Telephones

832-3915 832-5934

Wigs — Robert Watkins

Cosmetics — Laurel Russell

Sales and Service — Installations

SCOTT ASSOCIATES, INC.

New England's Pump Headquarters

413 Main Street
Oxford, Mass.
987-0546
Henry J. Scott

Boylston, Mass.
869-2337
Clinton, Mass.
365-6341

Compliments of

PHIL GAGNE'S SUPER MARKET

(open every night till 10 o'clock)

Route 56 — Leicester Street

North Oxford

Telephone 987-8789

Beers — Wines — Liquors

Compliments of

FRIENDLY ICE CREAM SHOP

Webster, Massachusetts

Tom Gunning, Manager

Best Wishes
To the
Class of '74

HUGUENOT LANES

Main Street — Oxford, Massachusetts

Mass. Candlepins

Best Wishes

VERNON DRUG (BEACON PHARMACY)

4 Fairlawn Avenue
Oxford, Massachusetts

VILLAGE COIFFURE

26 Leicester Street
North Oxford, Mass.
987-8244

DODGE PASSENGER CARS

CROSS BRACCI, INC.

DODGE Job-Rated TRUCKS

And

916 Southbridge Street

Auburn Massachusetts

"WORCESTER COUNTY'S OLDEST DODGE DEALER"
Tel: 832-2091

Compliments of

B J'S VARIETY STORE

162 Main Street
North Oxford, Massachusetts

Compliments of

JOE'S BARBER SHOP

12 Leicester Street
North Oxford, Massachusetts

GLAD ACRES
Flower and Gift Shop
TELEFLORA

137 So. Main Street Oxford, Mass. 01540

987-8803

Best Wishes to the Class of 1974
DR. EMERSON G. SMITH
470 Main Street Oxford

Cleaning and Repair Specialists
DRY-VIN CLEANERS
Route 12 North Oxford
"We have everything your clothes need."

Compliments
of
DR. ROBERT E. MOUSSEAU

Best Wishes
from
BONNIE, BUFFY AND MISTY

With Best Wishes to —
the Class of 1974
From —
WEBSTER SPRING CO., INC.

ELECTRICAL SERVICE

Best Wishes

JOHN M. LEAKE ELECTRIC COMPANY

Residential — Industrial — Commercial

(617) 987-8357 14 Bartlett Street Oxford, MA 01540

Best Wishes to the
Class of '74

OXFORD AUTO PARTS

269 Main Street
Oxford, Massachusetts

Best Wishes
From

SAAD'S MILL

WILLIAM SAAD MICHAEL SAAD
North Oxford

GAGNER'S

2 Wildrose Street Oxford

GAGNER'S

987-2871 FLORIST

"WE WIRE FLOWERS"

OLIVE M. CUNNINGHAM, Proprietor

THRIFTY MARKET

"Better Foods for Less"

Stores Located:

at the Corner of
East Main and Cody in Webster, Massachusetts
and on Main Street in Blackstone Massachusetts

MEMBER

Local 143

Office
752-4027

MARTY GILMAN — GREG VANGEL
ORCHESTRAS

Res.
Marty Gilman
754-9123

Res.
Greg Vangel
832-6776

CARL EAMES RUG CLEANING

Business — Residential — Rug Shampoo

Hudson Road Oxford

987-2632

Compliments of

OXFORD V. F. W. POST 5663
and
AUXILIARY

BEST WISHES

ATTORNEY FRANK MORGAN

394 Main Street Oxford

Compliments of

SELECTMAN AND MRS.
JOSEPH R. GUERTIN

Compliments of

OXFORD INSURANCE AGENCY, INC.

245 Main Street Oxford

Compliments of

J. GORDON DURNING

Best Wishes
to the Class of 1974

OXFORD ICE CREAM PARLOR

313 Main Street Oxford

BEST WISHES

DAVE CARPENTER
TROMBLEY'S GARAGE

Main Street, Oxford 987-5841

Lakeside Furniture
Furniture of Distinction
250 MAIN ST., OXFORD, MASS. 987-2322

CHARLES J. BUTLER
PROP.

250 MAIN STREET
OXFORD, MASS. 01540
DIAL 987-2322

Compliments of

LUCILLE'S BEAUTY SALON

4 Wheelock Street

Oxford, Massachusetts

Tel. 987-2666

Best Wishes to Class of '74

THE DIRECT LINE, INC.

204 Main Street

Oxford, Massachusetts

987-5453

Compliments of

BAYER FUEL SERVICE

423 Main Street Oxford, MA 01540

Phone Oxford 987-8721

HEATING SYSTEMS
FUEL OILS

Congratulations to the Class of '74
from

MR. AND MRS. GEORGE
CLOUTIER
AND
FAMILY

Best Wishes — Class of '74

CAZEAULT'S GARAGE
Main Street
Oxford

Paint SUMNER'S COLOR CENTER

Wallpaper Art Supplies

446 Main Street
Oxford, Massachusetts
Tel. 987-5724

TINY'S CAFE AND BOWLING ALLEY

With Best Wishes and Congratulations!
From:
CAHILL'S CHEVRON STATION

456 Main Street, Route 12, Oxford
Telephone: 987-8702

With the
Compliments
of
POPEK'S BARBER SHOP

304 Main Street, Oxford

Compliments of

NESTA BROTHERS

TERRY'S HAIRSTYLING

3 Sigourney Street
Oxford, Mass. Tel: 987-5351

Compliments to the Class of '74

'A' DRIVING SCHOOL

6-C Fairlawn Avenue
Oxford

987-0111

C. Z. McCARTHY MOTOR SALES INC.

217 Main Street, Oxford, Massachusetts 01540

Tel.: 987-8718

1974 CHEVROLET 1974

New and Used Cars and Trucks Sales and Service

STAR HILL STABLES

McIntyre Road
North Oxford, Massachusetts

HORSEBACK RIDING

Telephone 987-2574

COMPLIMENTS OF

OXFORD POLICE ASSOCIATION

TO THE
CLASS OF '74

Grants
KNOWN FOR VALUES

Webster, Massachusetts

WEBSTER FIVE CENTS SAVINGS BANK

Your Neighborly Bank

BRANCH OFFICE IN OXFORD

PRES. JOSEPH M. MORSE
VICE PRES. AND TREAS. DAVID W. HORSLEY
VICE-TREAS. MARGARET C. CANAVAN
FRANK P. STEFANIK, BRANCH MGR. AND ASS'T TREAS.
LOUIE POPE, PERSONAL LOAN MANAGER 943-7978

All Deposits Insured in Full Under Massachusetts Law

Telephones: WEBSTER: 943-0390 OXFORD: 987-5155
PERSONAL LOANS: 943-7978

Compliments of
OXFORD LITTLE LEAGUE

Compliments
of

A FRIEND

Compliments
of

A FRIEND

PHILIP W. JOSLIN
INSURANCE

1 Sutton Avenue

Oxford, Massachusetts 01540

For GOOD FOOD
try

BILL'S
BURG-O-RAMA
390 Main St.
Oxford

987-0182
Fish and Chips
Take-Out or Table Service

"Good Luck to the Class of 1974"

THE VILLAGER
BEER — WINE
VARIETY
443 Main Street, Oxford
Tel: 987-8731

Labonte's

SUPERMARKET

OXFORD · LINWOOD

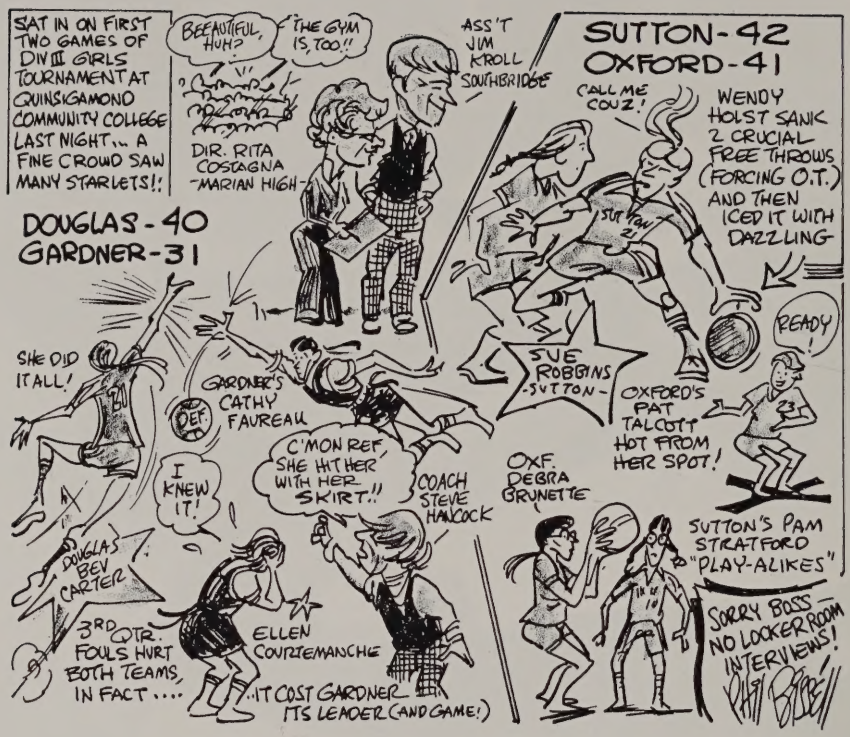

Reprinted with the permission of the WORCESTER TELEGRAM AND GAZETTE.

Compliments of

DR. AND MRS. RENE J. N. HAMEL
and
FAMILY

PRESCRIPTION SPECIALISTS

VERNON DRUG CO.

Main Street, Oxford, Massachusetts
GEORGE BERTHIAUME, Reg. Pharm. PAUL R. SEPUKA, Reg. Pharm., Mgr.
Phone Oxford 987-0112
Complete Service Center on Surgical Supplies
Convalescent Aids and Rentals

THE GRADUATES

Patient's
Name: .....

OXFORD HIGH SCHOOL

Address: .....

CLASS OF 1974

Date: .....

Compliments of

PIKE AND LUTHER FUNERAL HOME

247 Main Street
Oxford, Massachusetts

OXFORD PACKAGE STORE

Robert E. Carrelli
Manager

331 Main Street
Oxford

Beer — Wine — Beverages

THE OXFORD NEWS

T. A. Martin, Prop.

Extends
Sincere Congratulations
to
the Class of 1974

Best Wishes to
the Class of 1974

CHAFFEE'S INCORPORATED

300 Main St. Oxford, Mass.

Your Dealer
GENERAL ELECTRIC

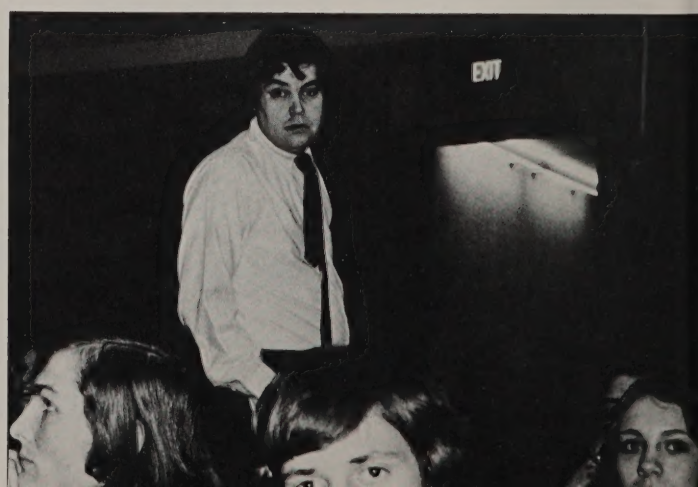

B & B RESTAURANT

182 Main Street Oxford, Mass.

Dinners, Light Lunches
Barbara Jackson

KING
PAULA B
Idurt
Linda
M JANEY R E
SUSAN R L C N O
RICKY
JANET
STU
CAROLE
SHELLEY
SHUBE
DONNA
June
M.S.B.
TSS-J
Jim
Leslie
"SKEETER"
Karen-Karen
JOHN HOUSTON
BARBARA
Patty S.
Kar
GUNDY
D.A.R.N.
Debra FANEUF + ARTHUR PLASSE
Marilyn
ALTRED + NANCY
RAY
Beaver
John Rebokis
BB
The Pump
Rubber
Debbi
Lisa
LORETTA
BUZZARD
Bonnie
ynnar
CATHY
Maureen
TWO CAN
CHAN-MAN
Linda
Linda + Scott
D.I.L.T.
CATHY
Stone
Home
Barbie Bum Bum
ANN
Linda
CONCHITA BANANA, R.D.
Robin
Leighen
Gooch
LEE
HAWAII
Bruce
Art
DAN

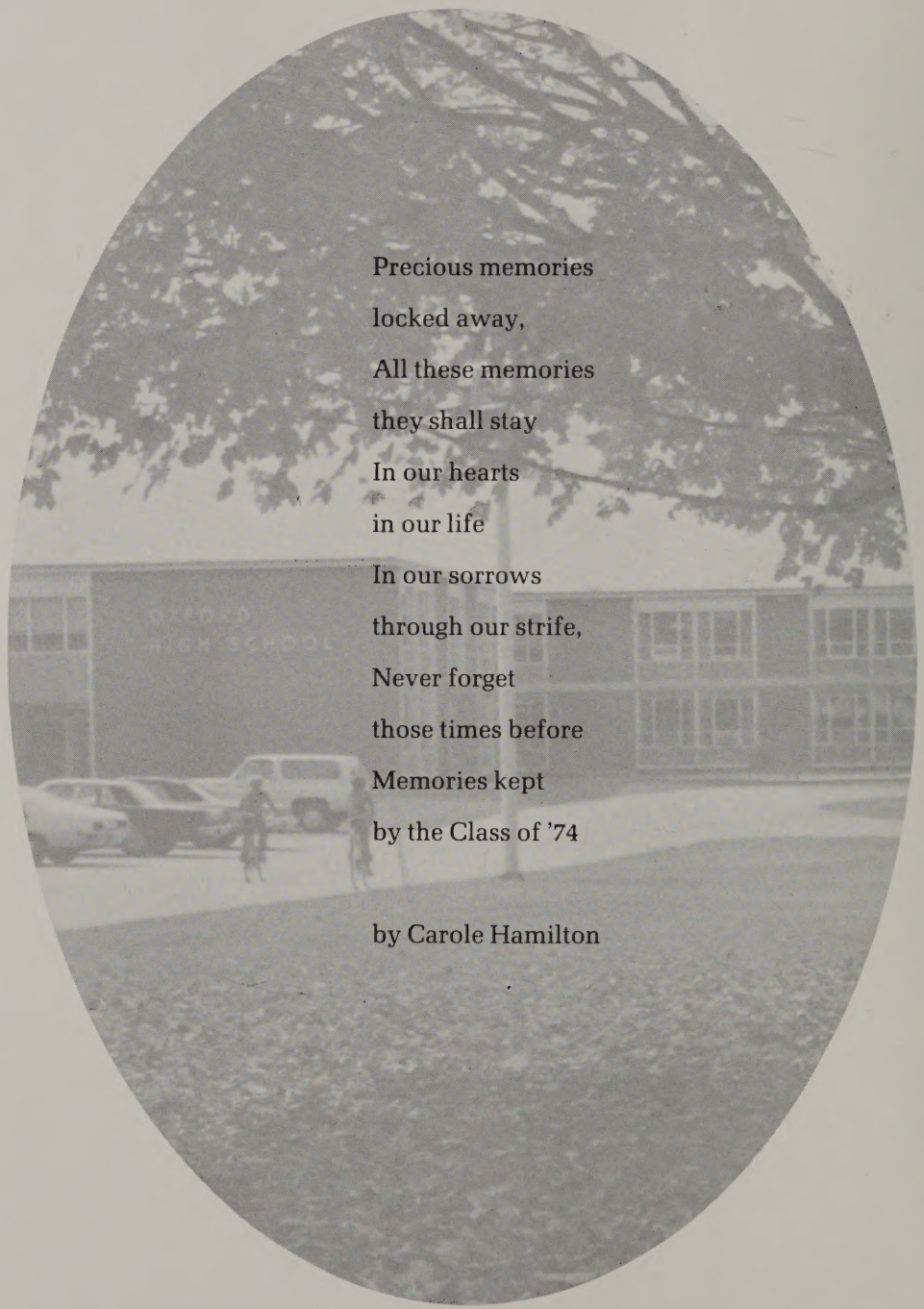

Precious memories
locked away,
All these memories
they shall stay
In our hearts
in our life
In our sorrows
through our strife,
Never forget
those times before
Memories kept
by the Class of '74

by Carole Hamilton